THE NEW INDIAN EXPRESS

BENGALURU • TUESDAY • JULY 26, 2022 • ₹9.00 • PAGES 20 • LATE CITY EDITION

KYAW MIN YU

PHYO ZEYA THAW

READ SHARE FOLLOW
newindianexpress.com
facebook.com/thenewindianxpress twitter.com/newindianxpress
instagram.com/newindianexpress

MYANMAR MILITARY EXECUTES 4 PRO-DEMOCRACY ACTIVISTS

Myanmar's government announced on Monday that it had carried out its first executions in nearly 50 years

JUNTA IGNORES GLOBAL CALL FOR CLEMENCY

The executions were carried out despite worldwide pleas for clemency for the four political prisoners, including from United Nations. According to state-run Mirror Daily newspaper, the four were executed for directing and organising "violent and inhuman accomplice acts of terrorist killings". It is not clear when the executions were carried out

CONVICTED OF CARRYING OUT TERROR ACTS

- Among those executed was former lawmaker Phyo Zeya Thaw, 41, who was convicted of offences including terrorism. Also executed was Kyaw Min Yu, a 53-year-old democracy activist
- The other two men, Hla Myo Aung and Aung Thura Zaw, allegedly killed a woman whom they believed was a military informer P12

2,114

ESTIMATED NO. OF CIVILIANS KILLED BY MYANMAR MILITARY SINCE THE 2021 COUP

CHENNAI • MADURAI • VIJAYAWADA • BENGALURU • KOCHI • HYDERABAD • VISAKHAPATNAM • COIMBATORE • KOZHIKODE • THIRUVANANTHAPURAM • BELAGAVI • BHUBANESWAR • SHIVAMOGGA • MANGALURU • TIRUPATI • TIRUCHY • TIRUNELVELI • SAMBALPUR • HUBBALLI • DHARMAPURI • KOTTAYAM • KANNUR • VILLUPURAM • KOLLAM • TADEPALLIGUDEM • NAGAPATTINAM • THRISSUR • KALABURAGI

TAKES OATH OF OFFICE AND SECRECY; TOUCHES ALL THE RIGHT BUTTONS IN ACCEPTANCE SPEECH IN PARLIAMENT

Prez Murmu personifies poor's aspirations

EXPRESS NEWS SERVICE
@ New Delhi

DROUPADI Murmu on Monday took her oath of office and secrecy as the 15th President of India in what was described by Prime Minister Narendra Modi as a watershed moment for the country, especially for the poor and the downtrodden.

She is the country's first tribal and the second woman to have been elected to the country's top Constitutional post.

"It is the power of India's democracy that a girl born in a poor tribal home could reach the topmost Constitutional post," she said in her address, marking her journey from Odisha's Mayurbhanj district, one of the most underdeveloped in India, to Rashtrapati Bhavan.

Murmu, who began her speech in Hindi with *Johar*, a traditional tribal greeting, and *Namaskar*, said, "that I attained the post of President is not my personal achievement. It is the achievement of every poor person in India. My election is proof of the fact that the poor in India can have dreams and fulfil them too."

Her address lasted a little over 18 minutes and often referenced her tribal identity. "This is the greatness of India, the mother of democracy," she said to thunderous applause from the gathering that included Prime Minister Narendra Modi, former president Pratibha Patil, MPs as well as leaders such as Odisha Chief Minister Naveen Patnaik who backed her election.

The new president, who was born in a Santhal family, said she grew up in a small tribal village where even getting primary education was a dream and went on to become the first person in the village to enroll for college education.

Murmu paid floral tributes at the memorial of Mahatma Gandhi at Raj Ghat in the morning, ahead of her swearing-in ceremony. She was escorted by military and other officials. Chief Justice of India N V Ramana later administered her oath as President at the historic Central Hall of Parliament.

She spoke about India's resolve to make progress through participation and consensus. "In our country full of diversities, we are engaged in the making of *Ek Bharat-Shreshtha Bharat* by adopting many languages, religions, sects, food habits, lifestyles and customs."

Catapulted into the Presidential spotlight, the unassuming Murmu is deeply spiritual and a keen practitioner of the meditation techniques of the Brahma Kumaris, a movement she embraced after she lost her husband, two sons, mother and brother in the just six years between 2009 and 2015. Her daughter Itishree works in a bank. Commending her remarkable journey, there was music and dance in several places, including Ranchi, Chikmagalur and Bhubaneswar. P9

FREEZE FRAME: Newly sworn-in President Droupadi Murmu in the hot seat as her predecessor Ram Nath Kovind looks on, in her office at Rashtrapati Bhavan, in New Delhi on Monday| PTI

INSPIRED BY SRI AUROBINDO

Recalling that she once worked as a teacher at Sri Aurobindo Integral School in Odisha's Rairangpur, President Murmu said in her address that the thoughts of Sri Aurobindo on education continue to inspire her

SPARRING OVER KHARGE'S SEAT

While the Congress claimed the leader of Opposition in Rajya Sabha Mallikarjun Kharge was made to sit in a seat not commensurate with the position he holds at the oath ceremony, the BJP rebutted it

PUTIN: HOPE TO ENHANCE TIES

"I hope your activities as the head of state will promote further development of the Russian-Indian political dialogue and productive cooperation in different areas," said Russian President Putin in his message

It is a watershed moment for India especially for the poor, marginalised and downtrodden
Narendra Modi, PM

Ready to work with President Murmu to enhance mutual trust and push bilateral ties forward
Xi Jinping, Chinese Prez

Her views were nice. Every word in her speech had a meaning. I am very impressed
Ashok Gehlot, CM

'Not all Swiss bank assets are black money'

MONIKA YADAV @ New Delhi

MEDIA headlines on black money are often misleading as it is incorrect term all assets held in Swiss banks as black money, finance minister Nirmala Sitharaman said in a written reply to the Lok Sabha question on Monday. According to Swiss authorities, not all deposits held in their banks are black money.

"More often than not, media reports have not taken account of the way the figures have to be interpreted, which has resulted in misleading headlines and analyses. Moreover, it is frequently assumed that any assets held by Indian residents in Switzerland are undeclared (so-called black money)," the FM said, quoting Swiss authorities, who claim not all assets in their banks are black money.

Recently, there were reports that Indian funds in Switzerland banks have grown by 50% to 3.83 billion Swiss francs or ₹30,626 crore in 2021, recording a 14-year high.

The FM said the government has no official estimates of the assets held by individuals and corporates in Swiss banks. She added that the Centre received ₹14,820 crore as tax demand after completing the assessment in 368 cases till May 31 under the overseas black money law.

JAB-O-METER TAKE YOUR SHOT
July 24 **16,82,390 doses**
July 25 **27,74,345 doses**
TOTAL: 2,02,46,98,856

NATION WIDE	JULY 24	JULY 25	KARNATAKA	JULY 24	JULY 25
Fresh cases	20,279	16,866	Fresh cases	1,161	939
Recoveries	18,143	18,148	Recoveries	837	1,204
Deaths	36	48	Deaths	0	1

DUPLANTIS SOARS TO NEW HEIGHTS

Swede pole-vault sensation, Armand Duplantis, brought the curtains down on the athletics World Championships with another world record on Sunday night. A look...

Third new world mark this year

After having already assured himself of gold, the Swede took his time. He failed at his world record attempt of **6.21m** but his second was picture perfect. It was the third time that he had set a new mark this year.

Amusan smashes 100mH milestone

Nigeria's Tobi Amusan set the track on fire with two blistering marks. The first of them was a world record in **12.12 seconds** The second, which won her the final, was quicker (12.06 seconds) than her first but a 2.5m/s tailwind meant it didn't stand for record purposes | P15

ARMAND DUPLANTIS

WESTERN GHATS

Kasturirangan report on ice, committee to hold physical survey

EXPRESS NEWS SERVICE
@ Bengaluru

IN a major breakthrough, the Central government has considered the objection of the stakeholders of the Western Ghats against implementation of the Dr Kasturirangan report, as a high-powered committee constituted by the Ministry of Environment, Forest and Climate Change (MoEF&CC) will conduct physical landscaping and submit a detailed report in a year's time.

Union Minister Bhupender Yadav assured the delegation led by Karnataka Chief Minister Basavaraj Bommai, which held deliberations in New Delhi on Monday, that unless the committee's report is submitted, the draft notification re-issued by the MoEF&CC for Ecologically Sensitive Areas (ESA) cannot be implemented.

"The stakeholder states have got another opportunity to safeguard their interests. Following the terms and references of the committee, a state-level committee will also be set up," Bommai told reporters.

"The Kasturirangan report is unscientific as it is based on a satellite survey, following which the entire greenery, including plantations of farmers, are considered ESAs. We have sought a physical landscape survey," he explained. "Union minister Yadav has also promised to pay a visit, following our request."

The high-power committee will be requested to hear out grievances of the stakeholders, considering each village as a unit. The states also objected to the Madhav Gadgil report, which was followed by the Kasturirangan report, saying that both were unscientific, he said.

The committee chairperson will be former Director General of Forests Sanjay Kumar (retd).

CONTINUED ON P4

CM Basavaraj Bommai presents a book to Union Minister of Environment, Forest and Climate Change Bhupender Yadav, in New Delhi on Monday | EXPRESS

The Kasturirangan report is unscientific as it is based on a satellite survey, following which the entire greenery, including plantations of farmers, are considered ESAs
Basavaraj Bommai, Chief Minister

EXPRESS READ

Govt appoints new faces to boards, corporations

Bengaluru: Three days ahead of CM Basavaraj Bommai completing one year in office and a mega-rally planned to mark the occasion in Doddaballapur on Thursday, the government on Monday appointed chairpersons to 22 boards and corporations. The appointees are a mix of party loyalists, RSS members and supporters of ex-CM BSY | P4

CET results on July 30, says minister Ashwath

Bengaluru: Higher Education Minister Dr CN Ashwath Narayan said the Karnataka Examination Authority will announce the Common Entrance Test results on July 30. He said students of other boards must upload their Class 12 marks on KEA website by July 26 evening | P2

State's 1st tiger census to be out in a fortnight

Bengaluru: As the country awaits the all-India tiger estimates, Karnataka Forest Department is working overtime to release the first internal assessment tiger census in a fortnight. Initial reports show Karnataka is home to 600 tigers, with the largest population in the Nilgiri biosphere | P5

No place to bury dead: State to buy private land

ASHWINI M SRIPAD @ Bengaluru

AMID growing concern over the issue of lack of land for graveyards in the state, the State Revenue Department has issued an 'emergency' direction to all deputy commissioners (DCs) to buy land from private entities and use them as graveyards. The direction has been issued after the department received applications from villagers across the state seeking land for graveyards in their respective places.

In Karnataka, there are 29,438 villages in more than 6,000 Gram Panchayat limits. In January this year, Revenue Minister R Ashoka held a meeting with Deputy Commissioners and Zilla Panchayat Chief Executive Officers (CEOs) and various issues including lack of space for burial grounds in many villages were discussed. During the meeting, it was pointed out that as many as 4,370 villages (close to 20 per cent of the total in Karnataka) do not have burial grounds.

The State government authorities had initiated steps to acquire land for the purpose and was expected to finalise it by March-end. Most of the affected villages are in north Karnataka and Malnad regions.

However, land could not be acquired for all villages. Officials from the revenue department said more than 1,000 villages do not have graveyards. To get land, Under Secretary, Revenue Department (Land approval-I) has written a letter to all the DCs following directions from Principal Secretary (Revenue Department) asking them to acquire land from private parties in the villages that do not have government land.

A senior official from the department told *TNIE* that for public works, DCs are authorised to buy land by paying three times the guidance value. "We have told officials to identify and buy land according to the population. We have been receiving letters from the villages concerned," the official said. P4

THIRD CASE

Youth with terror links held in B'luru

M G CHETAN @ Bengaluru

THE Central Crime Branch (CCB) police have arrested a food delivery partner in Bengaluru on charges of planning to join a global terrorist organisation. The accused is Akhtar Hussain Lashkar from Assam, aged around 25 years. Police arrested Lashkar from his residence in Tilak Nagar in South-East Bengaluru in a joint operation with Central intelligence agencies.

Sources in the police department said Lashkar was under the scanner of the Central intelligence agencies since several months. "His posts on social media supporting terrorist organisations and their acts of terrorism brought him under the surveillance of the agencies. He was also chatting with people linked to a global terrorist organisation using mobile phone apps. The messages exchanged between them suggest that he was highly radicalised and had decided to join their organisation," a senior police officer said.

Acting on a tip-off from Central agencies, CCB police kept a close watch on Lashkar's movements. "In a coordinated operation, Lashkar was picked up from his house on Sunday evening. He was with four others, who are from Assam and are food delivery executives," the officer said. P5

Drone lab to come up on IIIT-Dharwad campus

ARUNKUMAR HURALIMATH
@ Hubballi

PLANS are afoot to set up a state-of-the-art drone laboratory at the Indian Institute of Information Technology (IIIT), Dharwad campus, for studies on developing unmanned aerial vehicle technology. The use of drones is increasingly being adopted and used in various sectors. Drones are also used for taking photographs and capturing videos while dousing fire in multi-storied buildings.

Some farmers in Dharwad district have been using drones to spray pesticides on their crops for the past three years. Pocket drones are also being used.

Karnataka Power Transmission Corporation Limited (KPTCL) has allotted funds to the institute which is being used to set up the lab at the IIIT campus.

According to a senior professor of IIIT, Dharwad, the lab will help in studying drone technology and taking it to the next level. Drone technology can be used for agricultural work and crop, water body monitoring, delivering goods at the doorsteps, besides other applications. Study and research work will be carried out at the drone lab to make the technology more user-friendly and to develop it at a low cost.

"Drones can fly in any direction. There is a need to develop drones that can fly in narrow and lower areas. Once the lab is set up, its technology will be developed with the application of artificial intelligence (AI). Being a developing country, India needs such technology to boost its speed in development", he added.

Director of IIIT Dharwad, Prof Kavi Mahesh said that under corporate social responsibility (CSR) funds, KPTCL has given ₹25 lakh which will be used to set up the lab. "This will help the students to study and develop drone crafts," he said.

Uproar as Birla suspends 4 'unruly' Congress MPs

EXPRESS NEWS SERVICE @ New Delhi

CONGRESS MPs Manickam Tagore, Jothimani, T N Prathapan and Ramya Haridas were on Monday suspended for the rest of the monsoon session after they ignored the Lok Sabha Speaker's warning not to disrupt proceedings by displaying placards inside the House.

A furious Congress termed the action a 'blot on democracy'. Opposition parties were demanding a discussion on the issue of price rise.

The proceedings in both Houses started at 2 pm, after the Presidential oath-taking ceremony. Several MPs gave notices for suspension of business to take up discussion on inflation. The action against the four Congress MPs came after Lok Sabha speaker Om Birla said he was willing to allow discussion after 3 pm but wouldn't tolerate any placard protest in the House. "If you want to show placards, do it outside. I am ready for discussions, but don't think my kind-heartedness is a weakness," he said, adjourning proceedings.

When the session resumed, the MPs returned with the placards. Parliamentary Affairs Minister Pralhad Joshi then requested the Speaker to take action against MPs so that the proceedings can run smoothly. After suspension, the MPs went near Mahatma Gandhi's statue and raised slogans.

ALMANAC TODAY

• **Tuesday:** 26/07/2022 • **Year:** Shubhakruta • **Ayana:** Dakshinayana
• **Ritu:** Greeshma • **Masa:** Ashada • **Paksha:** Krishna • **Tithi:** Thrayodasi 5.50 pm
• **Nakshatra:** Ardra 4.10 am • Moon in Kataka Rashi • **Rahukaala:** 03:00 am to 04:30 am
• **Gulikakala:** 12:00 pm to 01:30 pm • **Yamaganda:** 09:00 am to 10:30 am

WEATHER

MIN 20°C | MAX 27°C

FORECAST
Isolated tstorms. Overcast

Sunrise	6.04 am
Sunset	6.48 pm
Moonrise	3.48 am
Moonset	5.08 pm

Remove banners, flexes or face FIR: Palike chief

Marshals will report about illegal posters, says Tushar Girinath

EXPRESS NEWS SERVICE
@ Bengaluru

BBMP Chief Commissioner Tushar Girinath on Monday said that an order will be issued to all police stations to file FIR against those putting up flexes and banners in public places while the process of filing FIRs will start in two days. The Palike authorities were preparing the order to send to police stations on Monday evening.

Girinath told media persons that BBMP Marshals will report about illegal flexes and banners to the Revenue Inspectors and Zonal officers.

He added that the officials will file a complaint against the sponsors and printers of the flexes and banners, and

A LE PHOTO

take legal action against them. "We are aware of the several flexes in front of Vidhana Soudha, and other major junctions on the birthday of political leaders. The police will take action against them too," he said.

So far, no case has been filed against ruling political party leaders for violating High Court orders and BBMP rules, another senior BBMP official said, requesting anonymity.

Considering the safety of commuters on city roads, Girinath said stray cattle will be seized immediately if the staff find them wandering on main roads, and will be taken into BBMP custody. "We have already warned cattle owners not to let them wander on city roads, failing which they will have to pay a fine and legal action would be taken in case of road accidents. We will also have a meeting with officials regarding what legal action should be taken against such owners," he said.

The issue of cattle straying into roads was raised after the Palike received many complaints, and the risk quotient jumped when a speeding ambulance crashed into a toll gate in Karwar as the driver saw a stray cattle near the booth, killing four people.

FUTURE AT STAKE

Police detain a job aspirant protesting against the delay in announcing results of Karnataka Public Service Commission examination in front of Udyoga Soudha in Bengaluru on Monday | SHRIRAM BN

Officials told to adopt govt schools, PU colleges

SHILPA P @ Bengaluru

PRINCIPAL Secretary to Department of School Education and Literacy S Selvakumar on Monday passed an order directing that each official — not just from the Education Department but all others from taluk to state level — must adopt one school or PU college in Karnataka.

The order also states that they should strive towards improving the quality of education and comprehensive academic development of the respective institution. There are over 47,000 government schools and 1,200 government PU colleges in the state.

Each official adopting an institution must visit it at least once or twice a month, the order read. During the visit, he or she should review the academic progress and give suitable directives for improvement. They should interact with students, know their interests, and inspire them to have goals in life.

Commissioner of Education Department and Director of Department of Public Instructions and other higher officials will allot the institutes to officials for adoption. Focus should be on schools in rural areas, read the order. Deputy Directors to the Education Department and PU Department, DCs, ZP CEOs and other officials will be nodal officers for the programme at district levels. Monthly reports should be submitted, the order added.

Snarls down after night rounds

EXPRESS NEWS SERVICE
@ Bengaluru

THE consecutive night rounds at bottlenecks and junctions like Hebbal, Silk Board Junction, Goraguntepalya and others have translated into results as daily traffic declined by 15 to 40 per cent at some places, said BBMP Chief Commissioner Tushar Girinath on Monday after concluding a meeting headed by additional Chief Secretary Rajneesh Goal, city Police Commissioner Pratap Reddy, BMRCL Managing Director Anjum Parvez, and BWSSB chairman N Jayaram.

"A committee has been formed to submit an official report on the issue," said Girinath, and added that based on inputs from the police there are around 3,750 potholes, of which the Palike has already fixed 3,000 potholes.

The police has also identified 54 spots which gets flooded during rain and asked the officials to fix it to ensure the vehicular moment is not impacted, he said. "Of 54 places, BBMP has done some work in 53 spots which has improved traffic situation."

Debris, construction material and unfinished road works are slowing down traffic for which Girinath has already asked officials concerned to take action.

In his opinion, half of the development works are done in most of the bottlenecks and junctions.

EDUCATION CORNER

CET results to be announced on July 30: Min

BENGALURU: Higher Education Minister Dr CN Ashwath Narayan on Monday said that the Karnataka Examination Authority (KEA) will announce the Common Entrance Test (CET) results on July 30. With KEA resuming its policy of giving equal weightage to Class 12 board exam and CET results, the minister said students of other boards should upload their Class 12 marks on KEA website by July 26 evening. CET results can be accessed online. With both CBSE and ISC exam results already declared, students will need to upload their results on the UGCET 2022 portal for KEA to announce the rank list. Unlike previous years, candidates had to wait for nearly a month-and-a-half for results. Reason: KEA's insistence on announcing it only after Class 12 board results. After results, ranking lists, seat allotments and counselling details will be released. Starting next year, COMED-K and CET will be merged.

BU invites applications for mini convocation

BENGALURU: Bangalore University has invited applications for its 57th mini-convocation for those who have successfully completed their degree examination till November/December 2021 and are yet to receive their degree certificates. Application form can be downloaded from bangaloreuniversity.ac.in. The last date to submit it is August 22. Application fees for BU students is Rs 1,430, autonomous colleges students Rs 2,845 and PhD students Rs 1,785. The university is yet to announce a date for the mini-convocation.

K'taka Postal Circle to sell 12 lakh flags

S LALITHA @ Bengaluru

AS part of the Har Ghar Tiranga campaign to celebrate Azadi Ka Amrut Mahotsav, the Karnataka Postal Circle has planned to sell 12 lakh flags.

Chief Postmaster General, Karnataka Circle, S Rajendra Kumar told TNIE, "A selfie point will be set up in every head post office in the state. Customers will click selfie and share it on social media. The head post offices will also show videos of campaign besides playing the Har Ghar Tiranga anthem," he said.

The Centre has mandated the sale of 2 crore flags across the country. "Karnataka aims to sell around 12 lakh flags from post offices from August 1," the CPMG said.

Elaborating on encouraging citizens to hoist Tricolour over three days, he said, "The idea is to instill a feeling of patriotism among people, and recall the contributions of those who worked tirelessly towards nation building."

Prabhat Pheri would be organised at each division in which 50 to 75 participants, comprising postal staff and local citizens, will be urged to take part. Every post office, the head offices, sub offices and the branch offices will hoist the national flag on August 15.

EXPRESS READ

Decide on Idgah issue, CS office receives petition

BENGALURU: Demanding speedy disposal of matter related to the contentious Chamarajpet Idgah Maidan issue, Chamarajpet Naagarikaru, a residents' association, has approached the state Chief Secretary's Office. After receiving their petition over mail, it has been forwarded to BBMP Chief Commissioner Tushar Girinath asking him to look into the issue. Shashank, one of residents said that the petition has been forwarded to Joint Commissioner West for further action. The pro-Hindi outfits and resident organisations have been demanding rights to use the playground for I-Day celebration, Rajyostava and other public functions. The BBMP is yet to decide as the Wakf Board has been claiming rights of the land. The Palike is veryfying the documents, and has sent notices to the board for submitting more details. - **ENS**

City needs more passport seva, 3rd kendra on anvil

BOSKY KHANNA @ Bengaluru

WITH piling applications for passports and its renewal, officials of the Bengaluru passport office are preparing documents to appeal to the Ministry of External Affairs for a third passport seva kendra for the city.

At present, the city has two passport kendras in Lalbagh and Marathahalli, although it is entitled to have three. To make up for a third one, passport officials depend on postal PSKs especially Jalahalli post office.

"Bengaluru needs another kendra to cater to the people of North and North West Bengaluru, which is rapidly growing and most number of applicants are from the region. We are planning to upgrade Jalahalli postal PSK, a third dedicated PSK would be better," sources in the passport office told TNIE.

Daily, on an average, Lalbagh PSK receives 1,600 applications, Marathahalli PSK gets 800 and Jalahalli postal PSK 40.

Karnataka has five PSKs- Marathahalli, Lalbagh, Kalaburagi, Hubballi and Mangaluru. Kavya L, a resident of Bellandur said: "Getting an appointment at Jalahalli PSK was difficult. I got an appointment at Lalbagh office for 11 am. To reach on time, I had to leave home at 8 am." Jitendra B, a software company employee in Sarjapura, said travelling to city central is a herculean task.

Daily Starscope

PETER VIDAL

26th July: What an adventurous day this is. With the Moon passing through a lively zone, we will be encouraged to look outside ourselves for inspiration. The long-term consequences of today's feelings, choices and actions will ripple forwards over the next twelve months, broadening our horizons and expanding our minds! So – always consider opportunities which you might once have turned down.

ARIES (Mar 21 - Apr. 20)
For the last few weeks you may have been caught in a fog, unable to see your way forward with your usual clarity. Several planets are now hovering on the very brink of a new sector of your chart, heralding a fresh phase of energetic restlessness.

TAURUS (Apr. 21 - May 21)
An unusually complex relationship between the Sun and Mercury should make for a lively and satisfying week, mainly from the social point of view. Personal contacts could help your progress at work, but this is no time to take dubious offers at face value: look a little deeper.

GEMINI (May 22 - June 21)
You may still feel a little out on a limb or out in the cold, but there's a great deal you can do to re-establish ordinary human contact. The influence of that energetic sign Aries will soon have you back on form, boosting your social confidence and giving you the edge over your rivals.

CANCER (June 22 - July 23)
It's at work that the main problems are likely to crop up. This may come as a surprise to those of you who imagine that personal affairs are most important. Intimate and family issues should be dealt with smoothly over the next forty-eight hours if possible!

LEO (July 24 - Aug. 23)
You've done well, no doubt about that. However, you can best make further progress by offloading some financial responsibilities and cutting your costs. Allow loved ones to take over the reins if you think you can trust them. If you can't, then you can at least offer them some constructive advice.

VIRGO (Aug. 24 - Sept. 23)
There are some wonderful planetary alignments this week to encourage and sustain you, including aspects to Jupiter, the planet of reckless optimism. It's a week to go wild socially, if that's not too out of character. But one word of warning: if you do let your hair down then anything could happen; and I mean anything!

LIBRA (Sept. 24 - Oct. 23)
Venus and Mars are in their own ways both so constructive that we can only conclude that for once you feel like a square peg in a square hole. In other words, you are getting on very well indeed. Just one condition, though, you need to clear up all unfinished emotional business.

SCORPIO (Oct. 24 - Nov. 22)
It's a superb moment to cut through your routine chores and daily tasks with a spot of lateral thinking. You know full well that there are ways to be more efficient with your time and resources, and now may be the moment to cut out the dead wood that's been holding you back.

SAGITTARIUS (Nov. 23 - Dec. 22)
In many ways you're walking an emotional tightrope, but even today there's an impetuous mood in the air which suits you. You'll be free to chop and change and cancel agreements, but don't be surprised if more conventional people look askance at your behaviour.

CAPRICORN (Dec. 23 - Jan. 20)
The most advantageous sectors of your solar chart at the moment are without a doubt those pointing to your financial fortunes. Although it looks as if there'll be a slight hiccup in personal matters, business relationships should be perfectly profitable.

AQUARIUS (Jan. 21 - Feb. 19)
Your social stars are still very strong and, although one friendship or attachment should have weathered recent storms, you must now ensure that you are not getting too carried away by your thoroughly individual emotions. What you need now is a sense of stability.

PISCES (Feb. 20 - Mar 20)
You're now entering a high-spending phase. Over the next few weeks, you'll be juggling your finances as only a true Piscean can. Everything about the present time suggests an easy ride, so don't make life difficult for yourself. And don't tangle with authority figures either!

THE PHANTOM

HI AND LOIS

POUR ME A CUP OF JOE.
YOU'RE DRINKING COFFEE NOW?
MY SUMMER RESOLUTION IS TO MAKE THE MOST OF MY MORNINGS.
HE SAYS AS HE GOES TO PLAY VIDEO GAMES.
6-21

BEETLE BAILEY

BLONDIE

BUMSTEAD, THIS REPORT YOU SNEAKED ONTO MY DESK MAKES NO SENSE AT ALL!
WITH ALL DUE RESPECT, BOSS, I'D LIKE A SECOND OPINION
I WAS HOPING YOU WOULD SAY THAT, MY BOY
MY SECOND OPINION IS THAT YOU CAN EASILY BE REPLACED!
I THINK I'D LIKE ANOTHER SHOT AT THAT REPORT, BOSS

LOCKHORNS

DENNIS THE MENACE

SUDOKU

Evil: Test your number crunching skill with our unique puzzle

Fill in the grid with digits in such a manner that every row, every column and every 3X3 box accommodates the digits 1 to 9, without repeating any.

		9	2					
1			9		7	5		6
					3		2	7
						8		9
	3						5	
7		8						
8	2		7					
4		1	6		9			2
					5	1		

Solutions to Yesterday's puzzle

1	4	2	9	6	7	8	3	5
5	6	8	3	1	4	9	2	7
9	7	3	8	2	5	4	6	1
3	2	7	4	5	1	6	9	8
8	5	1	6	3	9	2	7	4
6	9	4	2	7	8	5	1	3
4	1	5	7	9	2	3	8	6
2	8	6	1	4	3	7	5	9
7	3	9	5	8	6	1	4	2

CROSS WORD

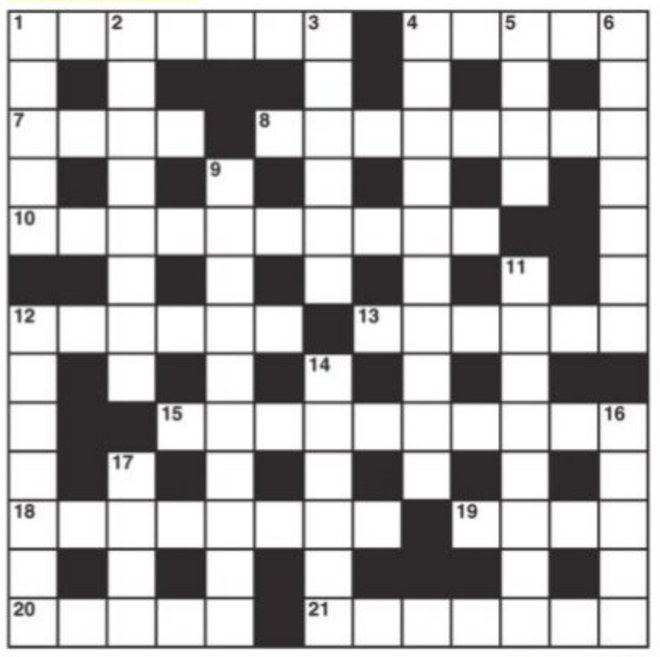

ACROSS

1 Is sorry for traveller sent abroad (7)
4 Niggard who would be sad if able (5)
7 Food crazy (4)
8 A grateful expression (5,3)
10 I join men in skilful scientific test (10)
12 The clergy have point in dress (6)
13 Double up for example in pain (6)
15 What orchards must do to be profitable (5,5)
18 Train chaps to be drivers (8)
19 Hard tack (4)
20 What a bulb may be; a variety of tulip (3,2)
21 Those who have booked or get booked receive them (7)

DOWN

1 Scope for target practice? (5)
2 Fraudulently devised building project? (3-2,3)
3 An intriguing plan? (6)
4 They are bound to belong to the same union (3,3,4)
5 It sounds like heaven in the Inner Hebrides (4)
6 Rake money in - in the usual way (7)
9 High church man? (10)
11 A conductor won't do it (8)
12 Opportunity given to a number in the church (7)
14 Speaking easily, trouble unfelt (6)
16 Charges for rings (5)
17 Throw a stage party (4)

YESTERDAY'S SOLUTIONS

Across: 1 Bandleaders, 9 Assured, 10 Tempo, 11 Numb, 12 New heart, 14 Flying, 16 Career, 18 Cowherds, 19 Glad, 22 Norma, 23 Treadle, 24 Penetrating.

Down: 2 Assam, 3 Dark, 4 Eddies, 5 Dutchman, 6 Rampage, 7 Magnificent, 8 Footbridges, 13 Underage, 15 Yew tree, 17 Editor, 20 Laden, 21 Rest.

JUMBLE By David L. Hoyt and Jeff Knurek

Unscramble these Jumbles, one letter to each square, to form four ordinary words.

SEYZT

LRIDL

ABOBOM

EOCTPI

© 2022 Tribune Content Agency, LLC. All Rights Reserved.

I was thinking double-breasted.
I'm not sure we have enough fabric.
I'll get a taller ladder.
AT 7'4" TALL AND 500 POUNDS, CLOTHES SHOPPING FOR ANDRE THE GIANT WAS A ---

Now arrange the circled letters to form the surprise answer, as suggested by the above cartoon

ANSWERS TOMORROW

YESTERDAY'S: **Jumbles:**
HITCH NINTH BALLET PUBLIC
ANSWER: Being a ram and smashing horns so often was becoming a – PAIN IN THE BUTT

DURATION OF PANDEMIC	CASES REPORTED	DEATHS	DISCHARGES
2 YEARS, 139 DAYS	■ 939 ◂ 1,151	■ 1 | ◂ 0	■ 1,204 | ◂ 837
	TALLY	POSITIVITY RATE	MORTALITY RATE
		■ 5.91% | ◂ 5.91%	■ 1.00% | ◂ 1.00%
■ TODAY	■ 39,96,717	ACTIVE CASES ■ 8,896	RECOVERY RATE ■ 98.77%
◂ YESTERDAY	◂ 39,95,778	◂ 9,162	◂ 98.76%

B'luru Urban: 813	Chamarajanagar: 5	Dharwad: 2	Kolara: 4	Shivamogga: 1
B'luru Rural: 1	Chikkaballapur: 0	Gadag: 0	Koppal: 0	Tumakuru: 1
Bagalkot: 2	Chikkamagaluru: 0	Hassan: 1	Mandya: 13	Udupi: 2
Ballari: 10	Chitradurga: 1	Haveri: 1	Mysuru: 18	U Kannada: 3
Belagavi: 18	D Kannada: 9	Kalaburagi: 18	Raichur: 3	Vijayapura: 0
Bidar: 5	Davanagere: 0	Kodagu: 7	Ramanagara: 0	Yadgir: 1

WATCH OUT

Robbers lock up senior citizen in loo, loot house

Man tried to help thugs but was overpowered

PRAVEEN KUMAR @ Bengaluru

A 68-year-old man trying to help strangers put his family, including two women and two grandchildren, at risk. Three unidentified robbers locked the senior citizen inside a toilet, threatened the women and robbed them of their gold ornaments worth around Rs 3 lakhs. The incident happened between 3am and 3.10am on Friday, in Hanumanthnagar, off Magadi Main Road.

The aged man came out of the house to use the spare toilet to attend nature's call. He had kept the main door of the house open. On seeing some strangers outside the compound, he went near the gate and opened it in a bid to help them. The accused, on the pretext of looking for an address, pushed him inside the toilet, went into the house and robbed the family members.

The victim, G Nanjappa, filed a complaint. "The toilet is inside the compound. It was my mistake to try and help the robbers. They locked the toilet door from outside. They didn't harm the women or my grandchildren," Nanjappa told *TNIE*.

The accused rushed into the house and tried to break open the almirah. Hearing the sound, the women woke up and started screaming. The accused held them and took the valuables, and didn't forget to unlock the toilet door before fleeing.

> **The toilet is inside the compound. It was my mistake to try and help the robbers. They locked the toilet door from outside. They didn't harm the women or my grandchildren**
>
> G Nanjappa, victim

"Before this robbery, the accused had gone to another house and tried to wake up the occupants and ask them for drinking water. The occupants refused to open the door and told them to drink water from a nearby borewell. The men insisted that they at least give them water bottles, to get them to open the door, but the clever occupants threw a bottle from a window and shooed them away," said an officer who is part of investigations.

A case of robbery under Section 392 IPC was registered against the unidentified accused. Investigations are on.

5, including 4 minors, held for killing b'day boy

EXPRESS NEWS SERVICE @ Bengaluru

FOUR juveniles, along with a 26-year-old man, have been arrested for brutally killing a 26-year-old man on his birthday on the NICE underpass near Konasandra in Kengeri on July 16. The reason for the murder: The victim's comment on rowdy elements and the underworld. The victim, Kumar, had thrown a party for his friends. During the celebrations, his friends started discussing the city's underworld. The victim is said to have commented saying that no rowdy existed and it was all a figment of imagination by small-time criminals.

The four juveniles who heard the conversation called the victim and asked if he was aware of their boss Kulla Rizwan. When the victim's reply was no, the accused killed him for not knowing their 'leader'. They then disfigured the victim's face with a machete. The minors who had filmed the murder forwarded it to Rizwan.

It is a sheer coincidence how the police managed to solve the case. The KG Nagar police investigating a drug case had arrested Kulla Rizwan, 37, a notorious rowdy sheeter in Shivamogga and had seized his mobile phone. While checking his phone, the police saw the video of the brutal murder of Kumar. Upon questioning Rizwan, the police found out that his associates had killed Kumar and shared the video to him.

"Another 26-year-old identified as Harish alias Srihari alias Santro has also been arrested for provoking the minors to commit the murder," the police said.

Collaboration on medicare

Consul General Nakane Tsutomu and Sudhakar are said to have discussed the prospects of collaborating on various areas, including telemedicine, pharma, drug delivery systems, robotic technology and medical equipment.

Multi-specialty unit to come up at Karwar Medical Hospital

EXPRESS NEWS SERVICE @ Bengaluru

A multi-specialty hospital and trauma care centre will come up at Karwar Medical Hospital soon, Health Minister Dr K Sudhakar said here on Monday.

Speaking on the sidelines of his visit to Arogya Soudha along with Nakane Tsutomu, Consul General of Japan in Bengaluru, Sudhakar said it would be discussed with Chief Minister Basavaraj Bommai, and a decision taken soon.

There is a rising demand from the people of Uttara Kannada for a multi-specialty hospital in the region, especially after the horrific ambulance crash at Shiroor tollgate, which claimed four lives and left many others injured. The demand has also got the backing of Opposition leaders Siddaramaiah and DK Shivakumar.

Sudhakar said he was well aware of the need for such a unit in North Karnataka, adding that he would also hold a meeting with local leaders on healthcare requirements of the region. An action plan will then be prepared for quick implementation.

He said that every district will get such a facility in a phased manner. "We've made the best use of the pandemic situation and there has been a huge development in health infrastructure over the past two years. There are financial limitations, but they will be taken up on priority basis," he said.

On the subject of monkeypox, Sudhakar said, "WHO has declared monkeypox a health emergency, and we are on high alert. We have held meetings with officials for effective preparedness, besides issuing guidelines. Unlike Covid-19, monkeypox does not spread at a high pace. It is not airborne, but spreads through close contact with body fluids and contaminated things used by those infected. People recover with isolation and treatment. Death is only in extreme rare cases. There is no need for anxiety, but we need to be cautious," he said.

UP IN ARMS

Members of the Karnataka Chitsters Association stage a protest at Freedom Park against imposition of GST on chit funds, in Bengaluru on Monday | EXPRESS

PSI SCAM

Court rejects bail to ADGP Amrit Paul

EXPRESS NEWS SERVICE @ Bengaluru

THE First Additional Chief Metropolitan Magistrate court has rejected the bail application filed by Additional Director General of Police, **Amrit Paul**, who is arrested by the Criminal Investigation Department (CID) in connection with the police sub-inspector (PSI) recruitment scam.

The court also rejected the CID petition requesting permission to subject paul to a polygraph (lie detector test).

Paul, who was arrested by the CID police investigating the multi-crore scam on July 4, had moved a bail application before the court last week. The prosecution had objected to granting bail to him citing that the investigation was not yet completed and releasing the accused on bail at this stage may hamper the probe. After hearing arguments of both prosecution and the defence, the court rejected the bail application on Monday.

Meanwhile, the court also refused to admit the petition filed by the CID, which had requested court permission to subject Paul to a polygraph test. While the prosecution had contended that the accused had not cooperated with the investigation and it was needed to conduct a lie detector test, the defence counsel had submitted that Paul had health issues and the test may have an adverse effect on his health.

HC enhances compensation for accident victim's family, cites value of Re

EXPRESS NEWS SERVICE @Bengaluru:

OBSERVING that courts and tribunals need to be alive to changing situations while deciding cases relating to compensation payable in accident cases, the High Court enhanced compensation from Rs 5.40 lakh to Rs 11 lakh, with 6 per cent interest, to be paid by KSRTC to the family of a 17-year-old boy. The teenager from Bengaluru, a Class 10 student, died in a road accident involving a KSRTC bus in 2013.

IN THE HC

Partly allowing the appeal filed by the victim's parents, the court said the value of the rupee in 1992 was far more than the value of the rupee in 2013. Consequently, the cost of living has gone up. Wages have also witnessed upward revision. The logical corollary is that 'notional income' to assess compensation for the death in 2013, should be more than the notional income fixed in 1992, the court said.

On January 31, 2015, the tribunal awarded compensation, taking Rs 30,000 per annum as notional income of the deceased DY Ravikumar in 1992, in the absence of any proof relating to his income, to calculate the 'loss of dependency'. The victim's family – S Yallappa, his wife and son from Mallasandra -- moved the high court, seeking enhancement of compensation.

PIL seeking security for judge dismissed

The High Court on Monday dismissed a PIL filed by a Tumakuru-based advocate, seeking direction to provide Y+ or Z security to Justice HP Sandesh of the High Court, and to constitute a SIT to probe the 'transfer threat', due to lack of merits and subjudice, as the matter is pending before the Supreme Court. A division bench of Acting Chief Justice Alok Aradhe and Justice S Vishwajith Shetty dismissed the petition filed by L Ramesh Naik. Noting that the petitioner, neither in his e-mail nor petition, stated that the existing security provided to Justice Sandesh is inadequate, the court observed that the state government in any case is under obligation to provide adequate security to judges. **ENS**

XPRESS FOCUS

KISS CELEBRATES SWEARING DAY

KISS Celebrates Draupadi Murmu's Swearing-In as President with Gusto

The students of Kalinga Institute of Social Sciences (KISS) on Monday organized a victory celebration to commemorate Draupadi Murmu's elevation as the 15th President of India.

The day was observed in a big way by 30,000 students of KISS as Murmu, the tribal leader from the Mayurbhanj district from Odisha, took the oath of office. She becomes the first woman from the community to hold the highest constitutional position in the country. Her anointment becomes all the more significant as it coincides with the Azadi Ka Amrit Mahotsav, marking 75 years of India's independence.

Murmu's association with KISS, the largest tribal university in the world, goes beyond her visits to the campus. Her son-in-law Ganesh Chandra Murmu was a student of the institute.

During his association with KISS for over 15 years, he also played for the KISS Rugby Team that won the 2007 Junior Rugby World Cup in England. He emerged as a promising player and also played for the team in South Africa, England and South Korea.

The President's son also studied at KIIT from 2003 to 2006. A few years ago, he met with his untimely death. To mark Murmu's swearing-in ceremony, more than 30,000 ladoos were prepared and distributed on the campus. Students from the President's village also participated in preparing the ladoos.

The entire campus basked in a sense of pride and happiness after participating in the victory day celebration. The collective emotions and a positive vibe was more than palpable. The students said they are brimming with confidence that they will also occupy high positions in their professional lives. Draupadi Murmu has overcome many challenges in her life to secure quality education as she had realized its importance in her life. Therefore, she has sent her own children to KISS and many more children from her hometown to pursue quality education and become big in life. Her endeavour has led these children to get quality education and become successful in their careers, the students said. They lauded Prime Minister Narendra Modi's decision to provide a tribal leader from Odisha to become the President and serve the people of the country. They have also wholeheartedly thanked Odisha Chief Minister Naveen Patnaik for supporting the PM's decision.

Murmu's Son-In-Law was KISS product and Son was an Alumnus of KIIT

Drauapadi Murmu has undertaken several socio-economic initiatives for upliftment of the tribal communities. The students have expressed hope that as President, she will announce several more initiatives for the tribals.

PUBLIC NOTICE

Public are informed that My Client SRI. J.SWAMY REDDY, Aged about 63 years, S/o. Narayana Reddy, Residing at No.30, Gattigere Extension, Halagevaderahalli, BEML Layout 3rd Stage, Rajarajeshwari Nagar, Bangalore-560098, has lost/misplaced the Original Registered Rectification Deed dated 07.10.2015 vide Doc No ABL-1-03942-2015-2016 of Book No 1, CD No ABLD248 registered in the office of the Sub Registrar Attibele, Anekal Taluk, while getting the Xerox of the same on 22.07.2022 at Chamrajpet, Bengaluru. My client has also reported loss of the aforesaid said document to the Karnataka State Police vide Lost Report No. 0275427/2022 on 23/07/2022. Any person/s in possession of the aforesaid document shall return the same to the undersigned immediately.

ROHIT K REDDY, Advocate,
No.1509, 5th Stage BEML Layout, R.R.Nagar, Bangalore - 560098. Mob: 9742028999,
Email : rohitreddik@gmail.com
Date: 25.07.2022

PUBLIC NOTICE

This is to notify the General Public that my clients **Sri.BALAN** S/o Sri. Chinnaiyan, Residing at No. 11/355, Malakaran Valavu, Omalur Thaluka, VTC Tumbipadi, PO Thumbipadi, District, Salem State Tamil Nadu – 636 305, **Sri.KESHAVAN** S/o Sri. Bodi Reddy, Residing at No. 19, NS Residency, 3rd Cross, 3rd Main, Near Venkateswara Swamy Temple, Chikka aduGodi, Tavarekere, Bangalore south, Dharmaram Collage, Bangalore – 560 029, and others, are intending to purchase the property described in the schedule below, from the present owners **Sri.RAMU.M,** S/o Sri. Muddappa, Residing at No. 1304, 5th Main 18th cross 7th sector, HSR Layout, Bangalore South, HSR Layout, Bangalore – 560 102 and others, the present absolute joint owners they are in peaceful possession and enjoyment of the schedule property.

Any person/s having objection/s or claims, with respect to sale and transfer of the schedule property, may with documentary evidence, lodge their objections/claims within Fifteen Days from the date of this notice with the undersigned, failing which, my clients will proceed to purchase the schedule property where after no further claims will be entertained and or the same will be deemed to have been waived or abandoned.

SCHEDULE PROPERTY

All that piece and parcel of the Residentially Converted Land Bearing Sy.No.10/2, Measuring 1 Acre 10 Guntas Excluding 4 Guntas of Karab Land, Converted vide Official Memorandum bearing No.ALN (SB) /SR/10/2011-12, dated 18.06.2011, issued by the Deputy Commissioner, Bangalore District, Situated at Nyanapanahalli Village, Begur Hobli, Bangalore South Taluk, Bangalore District, duly converted for residential use, issued by Deputy Commissioner Bangalore, together with all rights, appurtenance whatsoever whether underneath or above the surface and bounded on:

East by : Private Property
West by : Property bearing Sy.No.11/2
North by : Site Formed in Private Layout
South by : Property Bearing Sy.No.10/3

Contact: **JSR Associates**
H.R.Jayashekara Reddy, Advocate
No.348, 6th Main, 15th 'A' Cross, 6th Sector, HSR Layout, Bangalore.
Mob.9880715022 / 7483909696

PUBLIC NOTICE

I here by Give the General Public notice on behalf of my client Mr. S Ramesh residing at No.3, 18th Cross, B K Nagar Bangalore North Bangalore- 560022, has lost original sale deed dated. 13.09.1982 executed by Sri. Bachappa and Sri. B Srinivasamurty in favor of Mr. V L Gilbert registered as document No. 2351/1981-82, Volume 515 at pages 230 to 234 in Book I in the office of Sub registrar,Rajajinagar Bangalore, while travelling, My Client had lodged a police complaint for lost article on 18.07.2022 under acknowledgement issued by the Karnataka State Police bearing Lost Report No. 0271547/2022.

Public is hereby notified that whoever finds the said document is required to inform or handover the said document to the undersigned within 15 days from the date of this public notification, else there won't be any further claims from thereon.

SCHEDULE PROPERTY

All that piece and parcel of Property bearing Khaneshumari No. 12 in Mathikere village, Bangalore city corporation Division No. 1, Bangalore city, measuring East to West 35 feet (10.668 meters) and North to South 30feet (9.144 meter) total measuring 1050 sq ft (97.548 sq meters) and comprising of 10 ft x 8 ft Mangalore tiled tenament with jungle wood doors and windows and bounded on.

East by : Private land, West by: Road, North by: Khaneshumari No. 13, South by : Khaneshumari No. 11.

POORNIMA .K.S, Advocate
2710, 6th Main, 2nd Stage, K.S. Layout, Bangalore-560 078. Mobile No. 9886244736

PUBLIC NOTICE

It is brought to the notice of the General Public that my client M/s. Proteogen Biosciences (India) Pvt. Ltd., having its office at: 3C-1003, 3rd Cross, 1st Block, HRBR Layout,Banaswadi, Bangalore – 560 043 was intend to purchase property described in the schedule hereunder belongs to Mr.P.N. Murthy S/o. H.K.Papanna and Mr.Chethan N. Murthy S/o. P.N.Mrthy both are residing at No.79/1, 1st Cross, 4th Main Road, 1st Block, Banashankari 3rd Phase, Bangalore-560 085.

Therefore any other Person/s having any claim in respect of the referred property or part thereof by way of sale, exchange, mortgage, charge, gift, maintenance, inheritance, possession, lease, tenancy, sub tenancy, transfer of title or beneficial interest, under any trust right of possession, or per-emptionor under any agreement, assignment agreement or other disposition decree or Award or otherwise claiming howsoever, are hereby requested to make the same known in writing together with supporting documents to the undersigned below mention Address within **7 days** (both days inclusive) of the Publication hereof failing which the claim of such persons/s will deemed to have been waived and/or abandoned.

SCHEDULE PROPERTY

All the piece and parcel of the BDA Site bearing No.10M-231, (formed in Sy.No.340 of Banasawadi), Municipal No.10M-231, PID No. 88-250-10M-231, Layout formed by the BDA, at H.R.B.R. 1ST Block, Bruhath Bengaluru Mahanagara Plike earlier Ward No.88, presently Ward No.27, Measuring East to West 18 Mtrs and North to South 12 Mtrs, in all measuring 216squae Meters or 2325 Square Feet and bounded on **East by:** 10th Main Road, **West by:** Site No.9GM-232 and 9GM-234, **North by:** Site No. 10M-233 and **South by:** Site No.10M-229.

R. RAGHUNATHA, Advocate
No.34, 2nd Floor, Ganesha Krupa, Kalidasa Marg, Gandhinagar 1st Main, Bangalore-560 009. M No.9611755445

QuoteExpress
WHEN YOU REACH THE END OF YOUR ROPE, TIE A KNOT IN IT AND HANG ON
FRANKLIN D ROOSEVELT

QuoteExpress
KEEP YOUR EYES ON THE STARS, AND YOUR FEET ON THE GROUND
THEODORE ROOSEVELT

POSSESSION NOTICE - (for immovable property) Rule 8-(1)

Whereas, the undersigned being the Authorized Officer of IIFL Home Finance Limited (Formerly known as India Infoline Housing Finance Ltd.) (IIFL HFL) under the Securitisation and Reconstruction of Financial Assets and Enforcement of Security Interest Act 2002 and in exercise of powers conferred under section 13(12) read with Rule 3 of the Security Interest (Enforcement) Rules 2002, a Demand Notice was issued by the Authorised Officer of the company to the borrowers / co-borrowers mentioned herein below to repay the amount mentioned in the notice within 60 days from the date of receipt of the said notice. The borrower having failed to repay the amount, notice is hereby given to the borrower and the public in general that the undersigned has taken possession of the property described herein below in exercise of powers conferred on him under Section 13(4) of the said Act read with Rule 8 of the said rules. The borrower in particular and the public in general are hereby cautioned not to deal with the property and any dealings with the property will be subject to the charge of IIFL HFL for an amount as mentioned herein under with interest thereon.

"The borrower's attention is invited to provisions of sub-section (8) of section 13 of the Act, If the borrower clears the dues of the "IIFL HFL" together with all costs, charges and expenses incurred, at any time before the date fixed for sale or transfer, the secured assets shall not be sold or transferred by "IIFL HFL" and no further step shall be taken by "IIFL HFL" for transfer or sale of the secured assets.

Name of the Borrower(s) Bangalore BRANCH	Description of secured asset (immovable property)	Total Outstanding Dues (Rs.)	Date of Demand Notice	Date of Possession
Mr. Ganesh Singh K, Mr. Deva Singh G, Mrs. Leelabai G **(Prospect No. 807247)**	All that piece and parcel of: Sy. No. 907/6, admeasuring 677 sq. ft. , Onnalavadi Village , Hosur Taluk, Krishnagiri Dist, Hosur, Pincode:635109, Tamil Nadu, India	**Rs. 2,83,479/-** (Rupees Two Lakh Eighty Three Thousand Four Hundred Seventy Nine Only)	19-Aug-2021	21-July-22

For, further details please contact to Authorised Officer at Branch Office: "ADAM CHAMBERS," #11, Richmond Road, Bengaluru - 560025/or Corporate Office: Plot No. 98, Phase-IV, Udyog Vihar, Gurgaon,Haryana.
Place: Bangalore Date: 26/07/2022 **Sd/- Authorised Officer, For IIFL Home Finance Limited**

Tumkur Grain Merchants Co-op Bank Ltd.,
Head Office : B.H. Road, Tumkur-572103, Karnataka,
Phone : 0816-2257636 / 4021102-103, Fax : 0816-2255905,
Email : tgmcb_ho@hotmail.com, tgmcb.ho@gmail.com, Website : tgmcbank.com,

Notification for sale of stressed assets under Swiss Challenge Method.

Tumkur Grain Merchant Co-operative Bank invites bids from ARCs/ Banks/ NBFCs/ FIs etc. for sale of NPAs under Open Auction/ Swiss Challenge method as given below during Q2 FY 2022-23.
Under Swiss Challenge method:

No of Accounts (Multiple LANs)	POS	Reserve Price/ Binding Offer at 80% of aggregate POS		Cash Investment (20%)	SR portion (80%)
		Amt	% of POS		
Two (2)	115.41	92.33	80%	18.47	73.86

The auction for the above accounts is under swiss challenge method based on an existing offer in hand, who will have the right to match the highest bid [as contemplated in RBI circular Master Direction – Reserve Bank of India (Transfer of Loan Exposures) Directions, 2021 dated September 24, 2021], based on an existing offer (base bid) received from a prospective transferee, who will have the right to match the highest bid. The Bank invites eligible ARCs / NBFCs / Banks / FIs for submission of counter bids. The time schedule for completion of the sale process is given below.

Sr. No.	Particulars	Last Date
1	Submission of expression of interest	26-07-2022
2	Submission of Non-Disclosure Agreement (NDA)	29-07-2022
3	Completion of due diligence exercise	02-08-2022
4	Submission of bids	03-08-2022

The Bank shall have liberty to modify or cancel the time line indicated above without assigning any reasons.
The 'minimum mark-up' over the base-bid required for the 'challenger bid' is fixed as 5 % of the base bid.
Other terms and conditions for sale are as under:
1. Portfolio are under "Swiss Challenge method" based on firm binding offer in hand and the said offer or will have the right to match the highest bid. **2.** Information for bidders: Bid for each of above-mentioned asset, "bid with highest cash component shall be considered as successful bid". **3.** The NPA accounts will be sold along with underlying securities on "as is where is" and "as is what is" basis without any recourse to the Bank, **4.** The offer shall be given on Cash: SR basis for the portfolio of stressed accounts. **5.** Please note that any taxes that may be arising out of the transaction shall be payable by the purchaser. **6.** We would like to know whether you are interested in the above proposal. If interested, we look forward to receiving an expression of interest at the earliest. In case of any further clarification, you may contact the following officer at our end: -

SL No	Designation of the Official	Mobile No & e-mail id
1	Mr. Rajashekar N	9886259663, securitization@tgmcbank.com

7. The successful bidder will be intimated by the Bank after conducting auction. After approval/confirmation of sale by the Appropriate Authority of the bank, the same will be intimated to the Successful Bidder. Within 7 days from the receipt of final confirmation the successful bidder shall have to deposit 10% of the purchase consideration with the bank and the remaining amount within 15 days thereafter. The Bank reserve its right to forfeit the amount paid by the bidder if he fails to make the payment as advised by the Bank or extend the time to make payment as it deem fit or cancel the auction. The other details about the execution of the assignment deed and completion of other legal formalities and shall arrange to take security documents including the available details of the suit-filed accounts from the concerned branches at a mutually convenient date and time, within 45 days from the date of execution of the Assignment Deed.
8. Terms of Sale on Cash : SR basis for portfolio will be governed by the following terms & conditions: The bids shall be given for the portfolio of the NPA accounts on Cash 20% plus SR 80 % basis.

i. Management fee would be 3.0% per annum of Net Assets Value at the lower end of the range of the NAV specified by the Credit Rating Agency, provided that the same is not more than the acquisition price of the underlying asset. For this purpose the Trust will appoint a Credit Rating Agency to compute the Net Asset Value at frequency as stipulated by the RBI from time to time.
ii. Recovery incentive: 3.0% (net of applicable taxes) to be charged on the gross recoveries of the trust & paid from the cash flows of the trust to the Trustee
iii. Reimbursement of cost for registration & Stamp duty towards registration of assignment agreement at actuals.
iv. Security Receipt will have Pari-passu redemption.
v. Excess recovery after redemption of Security Receipts i.e. upside, if any, will be share in pari passu basis as per the investments.

9. On the date of execution of Assignment Agreement TGMCBL will notify the outstanding based on the agreed cut-off date with the successful bidder. **10.** The Bank reserves the right, not to go ahead with the proposed sale of the account at any stage, without assigning any reason, subject to the extant RBI guidelines. The decision of the Bank in this regard will be final and binding.

Authorised Signatory
TUMKUR GRAIN MERCHANTS CO-OPERATIVE BANK LTD.,

KPCC president DK Shivakumar said on Monday that the party will protest against the police clean chit to former minister and BJP leader KS Eshwarappa in a contractor suicide case. He said they are looking into all the details related to contractor Santosh Patil's suicide, in which police filed a B report recently

NEW CHAIRPERSONS

- Safai Karmachari Limited - **KP Venkatesh**
- Nomadic Development Corporation-**Devendranath K**
- Exhibition Authority- **Mirle Srinivasa**
- Mango Development Corporation-**MK Vasudev**
- Grapes, Wine board-**N M Ravinayarana Reddy**
- Silk Marketing Board-**BC Narayanaswamy**
- Lemon Development Board-**Chandrashekara Kavatagi**
- Cashew Development Board-**Maniraja Shetty**
- Western Ghats Task Force-**Govinda Nayak**
- Mysuru Zoo Authority-**M Shivakumar**
- Forest Development Corporation-**Revanappa Kolagi**
- Biodiversity Board - **Ravi Kalappa**
- Sheep, Wool Development Corporation-**Dharmanna Doddamane**
- Fisheries Development Corporation-**AV Theertharama**
- Textile Development Corporation-**Virupaksha Gowda**
- Khadi and Village Industries Devp Corporation -**KV Nagaraj**
- Handicrafts - Maruthi Astagi
- Tungabhadra (CADA)- **Kolla Sheshagiri Rao**
- Kaveri Watershed Project-**Nijaguna Raju**
- Temperance Board-**Mallikarjuna Tubaki**

Govt appoints new faces to boards, corporations

EXPRESS NEWS SERVICE
@ Bengaluru

THREE days ahead of Chief Minister Basavaraj Bommai completing one year in office and a mega-rally planned to mark the occasion in Doddaballapur on Thursday, the government on Monday appointed chairpersons 22 boards and corporations.

The new appointees are a mix of party loyalists, RSS representatives and supporters of former chief minister BS Yediyurappa to strike a balance ahead of the 2023 Assembly polls.

In an apparent move to appease the Kadugolla community, the government has appointed Changavara Maranna as the first chairperson for the Kadugolla Development Corporation. This fulfills the promise made by Yediyurappa to the community during the 2020 Sira bypolls, which BJP nominee Dr CM Rajesh Gowda won.

Another supporter of Yediyurappa, Raghu Koutilya, who had a brief stint as the chairman of Devaraj Urs Backward Classes Development Corporation, and lost the South Graduates' MLC elections recently has been appointed as the chairman of Mysuru Paints and Varnish Ltd.

The government had recently removed chairpersons of 52 different boards and corporations, giving hope to party workers that new leaders will be appointed. After a long wait and several rounds of deliberation, the BJP core committee has prepared the list.

WILL BUILD RING ROADS IN 5 CITIES, SAYS BOMMAI

EXPRESS NEWS SERVICE
@ New Delhi/Bengaluru

Chief Minister Basavaraj Bommai greets Union Minister Piyush Goyal in New Delhi on Monday. Chikkamagaluru MLA CT Ravi looks on | EXPRESS

"THE government proposes to build ring roads in five cities, including Kalaburagi, Belagavi, Raichur and Koppal, to ease traffic congestion and improve road connectivity. I discussed the issue with Union Road Transport Minister Nithin Gadkari when I met him today (Monday)," said Chief Minister Basavaraj Bommai, who is in New Delhi.

The discussion also revolved around putting up road infrastructure, including 24 railway over bridges and other elevated corridors across the state. Bommai also spoke to Gadkari about waiving off GST and certain other reliefs for road works. The Centre has already given certain concessions, including a GST waiver, and the road works will be taken up soon, he added.

Bommai also met Union Minister for Textiles and Commerce Piyush Goyal over setting up textile parks in Vijayapura and Kalaburagi. "He gave an in-principle approval to take up these projects, which will help generate employment in the region," he added.

He said permission has been obtained from the regional office in Chennai to extend the Coastal Regulation Zone (CRZ) to develop coastal areas. "A similar exercise has given a boost to tourism and hotel industries in Goa and Kerala. The fishing industry too will benefit from this. I am personally meeting the Union minister to get clearances for the projects at the earliest," he said.

He met Union Minister for Ports and Water Transport Sarabanand Sonowal and discussed several pending proposals concerning the state. In all, 27 projects, worth around Rs 1800 crore, have already been sanctioned under the Sagar Mala scheme. The Union ministry has sought changes in some of the proposals, which include the Rs 250-crore Majali Fishing Harbour, Bommai added.

He said the Union ministry officials confirmed that the Kali waterway project will be cleared soon after the detailed project report is sent. "The survey and DPR of the Manipal waterway project from Angaraghatta are being prepared and it will be cleared in the next two months," he said.

Panel to look into suggestions of states

Continued from page 1

Director of Indian Institute of Remote Sensing, director-general of the Geological Survey of India and retired professor Dr R Sukumar of IISc, Bengaluru, as members, and the adviser or director, ESZ, as convener. It will examine the suggestions of the state governments, keeping in view the fragility of the area, particularly due to recent disasters, and hold discussions with representatives of the six states and also deliberate whether the village as a unit should be taken as a criterion for demarcating the Eco Sensitive Zone. The ESA is spread over 46,832 sqkm across Tamil Nadu, Karnataka, Goa, Maharashtra and Gujarat, and Karnataka alone has 20,688 sqkm. The Kasturirangan Committee report had proposed that 37 per cent of the total area of Western Ghats be declared ESA. When the MoEF&CC reissued a draft notification on July 6 for ESAs in the Western Ghats, the Bommai cabinet had decided to raise objections.

NAMASKARA, MADAM PREZ

BJP workers in Chikkamagaluru celebrate the oath-taking ceremony of President Droupadi Murmu in New Delhi on Monday. CM Basavaraj Bommai, Governor Thaawarchand Gehlot and ministers greeted Murmu on becoming the 15th President. "Congrats to Smt DroupadiMurmu Ji on taking oath as the 15th President of the Republic of India. A golden day in the history of Indian democracy. Her compelling narrative will inspire one & all, a girl born into a poor tribal community bootstraps her way into Rashtrapati Bhavan," Bommai tweeted.

Govt staffers to face music for coming late to office

BENGALURU: State government employees will face the music if they are not present at their offices by 10 am every working day, Chief Secretary Vandita Sharma has warned. In a circular issued on Monday, she stated that despite the government ordering its staffers time and again on the work hours, many of them come late to office.

This disregard for punctuality shows a lack of work commitment, the order said. Employees must come to office before 10 am and sit at their desk till the office hours end. They can only step out after taking permission, it said. Sharma said, "If employees come late, or are not present at their desk during office hours, higher officials have to post remarks along with the reasons. Action will be taken against such employees." ENS

ROW OVER CM POST

Don't cross Lakshman Rekha: AICC to Zameer

EXPRESS NEWS SERVICE
@Bengaluru

TAKING a serious note of Congress MLA Zameer Ahmed Khan's statements on the chief ministerial candidate, the party central leadership has directed him to adhere to the "Lakshman Rekha" of the party's discipline and ideology.

"Your recent public remarks are completely unwarranted and in poor taste. It is expected from experienced Congress leaders to understand and adhere to the Lakshman Rekha of the party's discipline and ideology," AICC General Secretary Randeep Singh Surjewala stated in a strongly worded letter to the MLA.

Zameer had said the people of the state want Siddaramaiah to be the next chief minister and had taken a jibe at state Congress president DK Shivakumar, who had asked everyone to "keep their mouths shut and work to bring the party to power". Zameer's remarks on Muslims outnumbering Vokkaligas, too, had not gone down well with Vokkaliga leaders.

Surjewala said unwarranted and uncharitable statements help no one, but create avoidable controversies and bitterness. "Regrettably, your inessential public statements have ended up creating unnecessary faultlines," Surjewala said and warned Zameer to be careful while making public statements.

Surjewala said the foundational ideology of Congress is its inherent inclusiveness, away from divisions of caste and religion.

"No member of Congress should make any remarks or statements against the grain of this all-encompassing thought that runs through our veins," he added.

Priyank slams party MLA over 'Siddu for CM' remark

BENGALURU: Reacting to Chamarajpet Congress MLA BZ Zameer Ahmed Khan's statement that Congress Legislature Party leader Siddaramaiah will be the next chief minister, party MLA Priyank Kharge on Monday said, "Maathu mane kedisithu (careless words destroy families)." He said Zameer should know that everyone is free to express his/her opinion, but only at the party platform, and not in a public space. "No one should issue statements that become an embarrassment to the party. I am not big enough to talk about the CM. It is not right to talk about the CM's post now," he said. Priyank also dismissed claims that he had directed the police to take action against RSS workers in his constituency, saying both the state and Union governments are now run by BJP. "They have their own officers, so where is the question of my interference?," he said. ENS

Seer says Zameer will become CM

BELAGAVI: Even as the tussle over chief ministerial candidate between followers of Congress leaders Siddaramaiah and DK Shivakumar rages on, Kumareshwar, the seer of Viraktamath in Yakkundi village of Saundatti taluk, on Monday predicted that Congress leader Zameer Ahmed Khan will become the next chief minister. During Zameer's visit to Viraktamath on Sunday evening, the seer said Zameer has been winning the love of people from all castes, creeds and religions. "He will become the chief minister in the coming days," he said. Meanwhile, Zameer promised to donate Rs 50 lakh to the Dilawarsab Dargah of Saundatti if Congress comes to power after the 2023 Assembly elections. ENS

Members of the Vokkaliga community stage a protest against Zameer Ahmed in Mysuru on Monday | UDAYASHANKAR S

Vokkaligas protest against remark

MYSURU: Members of the Vokkaliga community, including political leaders from various parties, staged a protest against Congress leader Zameer Ahmed Khan over his statement that Muslims outnumber Vokkaligas in the state. Condemning Ahmed's statements, C J Gangadhar, working president of the Vokkaliga Association, sought an apology from Zameer. "The Congress should also consider his statements seriously and ensure that he never makes such remarks again," he said. ENS

Phones not working, complains Margaret Alva

BANSY KALAPPA @Bengaluru

THE Opposition's united Vice-Presidential candidate Margaret Alva, former Union minister and governor, is facing a mysterious situation. She has received complaints from many people that when they try to call her, the calls are getting diverted and when she tries to telephone a contact, the calls are not going through.

She wrote a complaint around 9pm, "After speaking to some friends in the BJP today, all calls to my mobile are being diverted and I'm unable to make or receive calls. If you restore the phone. I promise not to call any MP from the Bharatiya Janata Party, Trinamool Congress or Biju Janata Dal tonight." Alva filed her formal nomination on July 19, and ever since, has been speaking to her large circle of friends in the opposition and ruling party.

For 1.3cr people in city only 132 burial grounds

CONTINUED FROM PAGE 1

"AT some places which have no land, people are either taking the dead to neighbouring villages to bury or to cremate. We are trying to make the facilities available," the official said. In Bengaluru too, there is a shortage of burial grounds. With a population of 1.3 crore people, there are 132 burial grounds in the city which are full. No new graveyard has come up in the last two decades despite the population increasing manifold. Spread over 87 acres, Kalpalli cemetery at Kathalipalya in Sarvagnanagar is said to be largest Hindu graveyard in the state.

What other countries do?

- Israel has multi-storeyed underground burial tunnels
- In Germany, same graves are reused every few years
- In Hong Kong, thousands of families store ashes in sacks at funeral homes
- Japan has high-tech cemetery, where the ashes of the deceased are stored

Lakhs to attend Bommai govt's 1-yr event

BANSY KALAPPA @Bengaluru

CHIEF Minister Basavaraj Bommai has announced that the celebration to mark one year of his government in office will be held at Doddaballapur and it will be attended by party national president JP Nadda, but what he has not specified is the magnitude of the event.

Ever since Doddaballapur was picked as the venue, Health Minister Dr K Sudhakar has been planning every minute detail of the celebration and has been touring all the five districts in south Karnataka. Each BJP MLA from Bengaluru Urban, Bengaluru Rural, Tumakuru, Kolar and Chikkaballapur has been asked to ferry over 10,000 people, adding to 3-4 lakh people at the event. Serving food for the large number of participants, the sound system, stage and space for media representatives have all been worked out.

This will be a precursor to the 2023 Assembly poll campaign and will specifically aim at strengthening the BJP base in the Old Mysuru region, where it has low presence.

PAYING OBEISANCE

Tallest Bhuvaneshwari statue to come up at Kalagrama

EXPRESS NEWS SERVICE
@ Bengaluru

THE state government will install the tallest statue of Godess Bhuvaneshwari (30 feet plus 10 feet) in Bengaluru and it will be unveiled on Kannada Rajyotsava Day. The statue will come up in a half-acre land at Kalagrama.

A media release from Kannada and Culture Minister Sunil Kumar's office stated that they have proposed to install the 30-foot bronze statue of Goddess Bhuvaneshwari on a 10-foot pedestal at Kalagrama, which is located on the Jnana Bharathi campus of Bangalore University.

Experts will approve the design of the statue, the minister said, adding that he has directed officials to begin the work. The responsibility of making the statue will be given to the Karnataka Shilpakala Academy, which is part of the Kannada and Culture Department. This will be the tallest statue of Bhuvaneshwari in Karnataka, the release stated.

Making of the statue will take three months and will be unveiled by CM Basavaraj Bommai on November 1. "We have statues of people who worked for Kannada. But we do not have any statue of Bhuvaneshwari. We want Kalagrama to be developed as a tourist spot. We also propose to construct a hi-tech auditorium where every day, Kannada events will be held," he said.

Karnataka man, others in CBI net for offering RS seats for ₹100 cr

EXPRESS NEWS SERVICE
@Bengaluru

THE Central Bureau of Investigation (CBI) has unearthed a scam involving a man from Karnataka and others, who were reportedly involved in falsely assuring people of a seat in the Rajya Sabha, against a huge consideration of Rs100 crore.

The Anti-Corruption Branch (ACB), CBI, New Delhi, on July 15 registered an FIR against Ravindra Vithal Naik from Belagavi, Kamalakar Premkumar Bandgar from Latur, Maharashtra, Mahendra Pal Arora from New Delhi, Abhishek Boora from Ghaziabad (UP) and some unknown others under Sections 120B, 170, 419, 420 of the Indian Penal Code (IPC) and 7-A of the Prevention of Corruption (PC) Act for criminal conspiracy, cheating by personation, cheating, personating a public servant, obtaining or attempting to obtain undue advantage to influence a public servant.

The CBI has stated that "Bandgar, by impersonating as a CBI officer, has entered into a criminal conspiracy with Boora, Arora, Aijaz, Naik and some unknown persons with the sole ulterior motive of cheating private persons by assuring them for arrangements of seats in the Rajya Sabha, appointment as governor, chairman in different government-run-organizations under the central government ministries and departments against huge pecuniary consideration," the CBI has stated in the FIR (RC0032022A0045).

The agency has further added that "Boora conspired with Bandgar to use his connections and reach high-ranking government officials, who could play a key role in such appointments." The CBI added that the accused were "making efforts to cheat persons in the name of assuring them candidature for Rajya Sabha against huge consideration to the tune of Rs.100 crore. Bandgar, falsely personating himself as a senior CBI officer posted at CBI headquarters, told Boora, Arora, Khan, Naik and some unknown persons to bring any sort of work that he can fix in lieu of payment of huge illegal gratification. The accused would drop names of some senior bureaucrats and political functionaries for impressing upon the client, who approached them for some work, either directly or through middleman like Boora," the CBI FIR stated. The agency added that, "Bandgar has been threatening the officers posted in police stations for showing favour to some person known to him, for influencing the investigation of ongoing cases".

The CBI has conducted searches at seven locations in Delhi, UP, Maharashtra and Karnataka, which "led to recovery of incriminating material including WhatsApp conversations and other evidences", said the CBI spokesperson. "The arrested accused were produced before the CBI court in Delhi and are on bail," he added.

The swab samples of suspected monkeypox patient in Telangana have been collected and sent to the National Institute of Virology in Pune. The results are likely to come by Tuesday evening. Till then, the patient will be treated at Fever Hospital in Hyderabad

'Sabhi Ko Juhaar'

President Droupadi Murmu's first address to the people after taking oath of office had marked references to Odisha and its culture. She began her speech with 'Sabhi ko Juhar' (greetings in her local dialect). The President said she had realised the meaning of life only through public service and quoted a line from Odia saint poet (Santha Kabi) Bhima Bhoi, 'Mo Jeeban pachhe narke padi thau, jagato uddhar heu'. That means working for the welfare of the world is far greater than one's own interests, she said. She said with this spirit of welfare of the world, she will always be ready to work with full devotion and dedication to live up to the trust which all have reposed in her.

Celebrations at the village of President Droupadi Murmu's in-laws in Pahadpur, Odisha, on Monday

Joyous scenes in Mayurbhanj

President Droupadi Murmu's home dist celebrates her ascent to Raisina Hill

EXPRESS NEWS SERVICE @ Baripada

MAYURBHANJ district erupted in joy as Droupadi Murmu took oath as the 15th President of India in New Delhi on Monday.

People across several communities, students, workers of both BJP and BJD and social activists organised various cultural activities and distributed sweets to mark the occasion. At Pahadpur, Murmu's in-laws' village, the Forest Department organised a plantation programme at SLS Smaraki Residential School, which was founded by Murmu in 2016 in memory of her husband Shyam Charan Murmu and sons Laxman and Sangram. The students expressed hope that the President will visit the school during her tenure.

The President's well-wishers in Rairangpur municipality organised cultural programmes in front of her house in Mahuldiha. Clad in traditional attires, the people engaged in merry-making as they burnt fire crackers and distributed sweets amid beating of musical instruments.

At Uparbeda, the President's birthplace, a group of tribals from the Santhal community along with the village head performed a puja to seek blessings for her.

Celebrations were also seen at Prajapita Bramha Kumari institution and Aurobindo Integral Education Centre, with which President Murmu was associated.

K'TAKA'S FIRST TIGER CENSUS REPORT TO BE RELEASED IN A FORTNIGHT

BOSKY KHANNA @Bengaluru

AS the country awaits the all-India tiger estimates, the Karnataka Forest Department is working overtime to release the state's first internal assessment tiger census report in a fortnight. All eyes are on the report as, according to preliminary reports, Karnataka houses around 600 tigers, with the largest tiger population in the Nilgiri biosphere.

In 2018, in the all India estimates report released by Ministry of Environment Forests & Climate Change (MoEF&CC), Karnataka ranked second in the country with 524 tigers, after Madhya Pradesh with 526.

The data collected while undertaking the all-India tiger census report, along with covering more areas, will be released soon. However, it will not be released on the much-awaited Tiger Day (July 29).

Along with this report, the Forest Department will also release the first-ever internal tiger census report which was done in 2019-20 in

In 2018, Karnataka ranked second in the country with 524 tigers

the tiger reserves. "The study was done, but the report was not released. So in the next 15-20 days, along with this year's internal assessment report, the 2019-20 report will also be released. No surveys were conducted in 2020-21 because of the pandemic and in 2021-22 the all India estimation was announced," sources in the department told TNIE.

According to National Tiger Conservation Authority and MoEF&CC, all tiger states must undertake annual internal tiger census in their tiger reserves. While the exercise is not being taken seriously by other states, in Karnataka, it was first started in Nagarahole and Bandipur Tiger Reserves, but the reports were not made public. Gradually it spread to each reserve doing it independently, but an entire state report was done for the first time in 2019-20.

A senior forest department official said there is a full fledged tiger cell in Karnataka, which is at present collating and assessing the data of all the forest regions where tigers are present, including buffer zones and forest fringes for the assessment.

The data shared with the Union Government is being optimally utilised as the report to be released by the ministry has been delayed.

A senior MoEF&CC official said, "The all-India report release has now been postponed to this winter season (January 2023) because of the prolonged monsoon showers which wrecked havoc in most parts of the country, delaying the camera trap exercise. The area for coverage has also increased this year, which is also delaying the exercise."

'Suspect had moved to Bengaluru for work'

CONTINUED FROM PAGE 1

THE four have been detained for questioning. However, it seems that they have no idea about Lashkar's radical mindset or his motives," the officer added. Lashkar, a Class 12 dropout, had moved to Bengaluru in search of livelihood 4-5 years ago. "He has worked as a car mechanic and security guard before starting as a food delivery partner about one and a half years ago," the officer said. Police are interrogating Lakshkar and examining his digital devices. "The focus of the investigation is now on finding out whether he had met any of those who radicalised him and to trace them. We are also probing his motive behind joining the terrorist organisation among others," the officer said.

Confirming the arrest, Police Commissioner C H Pratap Reddy said the accused is an extremely radicalised youth. "He has been arrested and a case has been registered against him. The investigation is on to know whether he had links with any terrorist organisation". The police have registered a case against Lashkar under various sections of the Unlawful Activities (Prevention) Act and the IPC. He was produced before the Special Court for NIA cases, which remanded him in police custody for 10 days.

Lashkar's arrest shocked the residents of Tilak Nagar, where he was living. A team of more than 30 policemen in plainclothes were camping in the area since Sunday afternoon, waiting for Lashkar, who had gone out, to return home. He returned around 7 pm and the police surrounded the building and raided the house on the third floor. After a thorough search of the house and brief questioning, Lashkar was whisked away in a vehicle.

Police sources said based on the information revealed by Lashkar, a youth was picked up from Salem in Tamil Nadu. "Our investigation has established that the person was in touch with Lashkar. He has been detained and is being brought to the city," police said.

This is the third operation carried out in the city against terror suspects in the last two months. On June 7, Talib Hussain of Hizbul Mujahideen was arrested by J&K police from Sriramapura, while Faizal Ahmed was arrested by Kolkata police from Bommanahalli on July 7 for his alleged links with Bangladesh terrorist outfits.

Girl dies, 20 take ill after drinking water in Ballari district

KIRAN BALANNANAVAR @ Ballari

A 11-year-old girl died and 20 people have been admitted to a hospital after consuming contaminated water in Gonal village of Kampli taluk in Ballari district. A team of district health officials have rushed to the village and have set up a makeshift hospital.

This is the second such incident in a span of one year in undivided Ballari district where people have died after consuming contaminated water. The Gonal village incident came to light two days ago when some people started complaining of dehydration, vomiting and other symptoms related to consumption of contaminated water. On Sunday night, **Sukanya M** (11), who was admitted to the government hospital in Kampli, died.

Health officials have collected water samples and sent them to different laboratories for testing. The villagers in Gonal have alleged that the Narihalla stream water got mixed with flood water which is the main reason for water contamination.

Dr Janardhana H L, District Health Officer, Ballari, said that the issue appears like a case of water contamination but it can be confirmed only after the laboratory results are out. "Twenty people have been admitted to the hospital with symptoms associated with water contamination. The district administration will give compensation to the family of the girl who died," he said.

25

students fall ill after eating hostel food

Hassan: 25 students of Kittur Rani Chennamma Residential School fell ill after having dinner from their hostel in Alur taluk on Sunday. The hostel warden with the help of residents shifted the students to Hassan Institute Of Medical Sciences (HIMS).

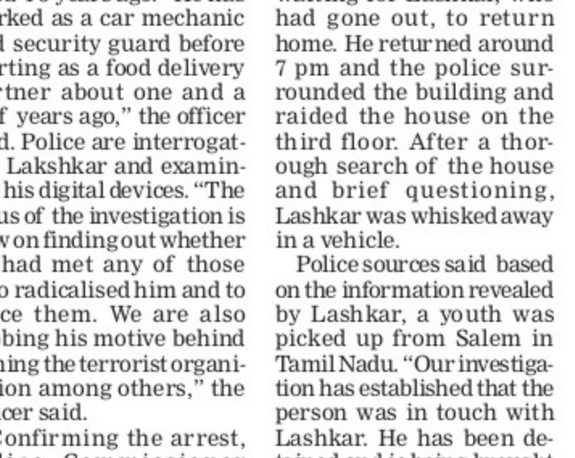

The carcass of the elephant inside a private estate in Madikeri | EXPRESS

2 jumbos electrocuted inside estates

MADIKERI: Two wild elephants were electrocuted after they came in contact with a broken 11 kV power line. The incident was reported at Nellihudikeri near Siddapura in Kodagu. A case has been registered against the officials concerned of the CESC Department for negligence. On Monday morning, estate workers spotted the carcass of a female elephant aged 12 lying inside the private estate owned by K Prakash Mandanna. Another carcass of a male elephant aged 14 was found close by in another estate owned by Sumanth Chengappa. The two elephants had ventured into the estate limits searching for fodder. The incident is suspected to have taken place around 2.30 am on Monday. An 11 kV electric line passes through two private estates. The line was damaged following incessant rain. **ENS**

EXPRESS READ

Girl dies by suicide in hostel room in TN

CHENNAI: A Class 12 girl from Tiruvallur district allegedly died by suicide in her hostel room on Monday. The case has been transferred to CB-CID. Sources said the 17-year-old girl was studying in a government-aided school. "On Monday, she allegedly told her friends she would come late to school. As she did not come, the staff checked up on her and found her body in the hostel room," said police.

Polish man enters TN illegally on kayak

ANTONY FERNANDO @Nagapattinam

DAYS ahead of the 44th Chess Olympiad, being hosted in Tamil Nadu, a Polish national was arrested on Monday for illegally entering India through Kodiyakarai in Nagapattinam district on an inflatable kayak. Various law enforcement agencies, including the Indian Navy, expressed concerns about the man's entry even as PM Narendra Modi is scheduled to inaugurate the Olympiad in Chennai on July 28. Vedaranyam police, which had started a probe after the kayak was spotted near Kodiyakarai on Sunday, found that 40-year-old Wladyslaw Franoszek Matuszewski had arrived on it from Sri Lanka.

Police said Matuszewski managed to evade police and security agencies for hours on Monday as he hiked about 15 km from the shore to the neighbouring village of Arukatuthurai, though he had been sighted Sunday evening. The Vedaranyam police finally found him and took him to police station for questioning.

"We learnt the man had visited Sri Lanka as a tourist around 2019. He says he was arrested for an altercation in Sri Lanka months ago. As his passport was seized, he was unable to leave the country. He decided to enter India illegally believing he could return home from here," Nagapattinam SP G Jawahar told *TNIE*.

BANGALORE DEVELOPMENT AUTHORITY
T. Chowdaiah Road, Kumara Park West, Bengaluru - 560 020

IFT No.: BDA/EE/(DSKL-1)/Tender/01/2022-2023 Date: 25.07.2022

INVITATION FOR TENDER (IFT)

1. The Executive Engineer, DSKL Division-I, Bangalore Development Authority(BDA), Bengaluru, on behalf of the Commissioner, Bangalore Development Authority, Bengaluru, invites tenders from eligible tenderers, for the construction of works detailed in the Table. The tenderers may submit tenders for any or all the works given in the Table. Two Tender Document System as per Rule 28 of the KTPP Act shall be followed. The Tenderers are required simultaneously submit two separate electronic document, first containing the Earnest money deposit and the details of their capability to undertake the tender (as detailed in ITT Clause 2 and 3), which will be opened first and the second containing the price tender (as detailed in Section 4 and 9) which will be opened only if the Tenderer is found to be qualified to execute the tendered works. The Tenderers are advised to note the minimum qualification criteria specified in Clause 3 of the Instructions to Tenderers to qualify for award of the contract.
2. Tender documents shall be available for download free of cost from the date and time of publication of the tenders on the Government of Karnataka, Karnataka Public Procurement Portal (https://eproc.karnataka.gov.in) till the last date and time or the extended time of submission specified on the Karnataka Public Procurement Portal. Interested tenderers may obtain further information at the Office of the Executive Engineer, DSKL Division-I, Room No. 413, B Block, 3rd floor, Bangalore Development Authority, T.Chowdaiah Road, Kumara Park West, Bengaluru-560 020.
3. Tenders must be accompanied by Earnest Money Deposit and a non-refundable Tender processing fee specified for the work in the Table below. Earnest money deposit and Tender processing fee will have to be in any one of the forms as specified in the tender document.
4. Tenders must be uploaded on Government of Karnataka, Karnataka Public Procurement Portal https://eproc.karnataka.gov.in on or before the last date and time as detailed in para 9, so as to be received by the Employer and First Electronic Document will be opened on the date and time on the Karnataka Public Procurement Portal as detailed in para 9, without requiring the presence of tenderers or in the presence of Tenderers or in the presence of the Tenderers' representatives, who wish to attend at Office of the Executive Engineer, DSKL Division-I, Room No. 413, B Block, 3rd Floor, Bangalore Development Authority, T.Chowdaiah Road, Kumara Park West, Bengaluru-560 020. If the office happens to be closed on the date of opening of the tenders as specified, the tenders will be opened on the next working day at the same time and venue.
5. A Pre-tender meeting will be held on the time, date and address, as detailed in para 9 at Office of the Engineer Member, Bangalore Development Authority, T.Chowdaiah Road, Kumara Park West, Bengaluru-560 020, to clarify the issues if any, and to answer questions on any matter that may be raised at that stage as stated in Clause 8.2 of 'Instructions to Tenderers' of the tender document.
6. The Rates quoted shall be exclusive of Goods and Service Tax (GST) (Except for electrical works), and is separately reimbursed by the Employer at the prevailing rates to the Contract amount as per the Government orders, and as amended from time to time. Reimbursement of GST is not applicable to electrical works for which bidder has to quote the rates inclusive of GST.
7. Other details can be seen in the tender documents.
8. For details, registration and e-payment visit Government of Karnataka, Karnataka Public Procurement Portal website **http://eproc.karnataka.gov.in** or contact e-Procurement Helpdesk at 080-46010000/68948777.

Table

Sl. No.	Name of the work	Approx. value of work (Rs. in Crores)	EMD (Rs. in Crores)	Tender processing fee (Rs.)	Period of completion
1	**Contract-1:** Formation of Sites and Construction of Roads, Road side drains, Cross Drainage Works, Storm Water Drains, Rain Water Harvesting, Protection Works including Utilities (Water Supply, UGD and Electrical Works) Development for Dr K. Shivarama Karantha Layout, Sector-1, Bengaluru	259.89	2.60	Refer to the Karnataka Public Procurement portal	18 months Including Monsoon Period
2	**Contract-2 :** Formation of Sites and Construction of Roads. Road side drains, Cross Drainage Works, Storm Water Drains, Rain Water Harvesting. Protection Works including Utilities (Water Supply, UGD and Electrical Works) Development for Dr K. Shivarama Karantha Layout, Sector-2. Bengaluru	209.18	2.10	Refer to the Karnataka Public Procurement portal	18 months Including Monsoon Period
3	**Contract-3 :** Formation of Sites and Construction of Roads, Road side drains, Cross Drainage Works, Storm Water Drains, Rain Water Harvesting. Protection Works including Utilities (Water Supply, UGD and Electrical Works) Development for Dr K. Shivarama Karantha Layout, Sector-3, Bengaluru	218.66	2.19	Refer to the Karnataka Public Procurement portal	18 months Including Monsoon Period
4	**Contract-4:** Formation of Sites and Construction of Roads, Road side drains, Cross Drainage Works, Storm Water Drains. Rain Water Harvesting. Protection Works including Utilities (Water Supply, UGD and Electrical Works) Development for Dr K. Shivarama Karantha Layout Sector-4, Bengaluru	205.69	2.06	Refer to the Karnataka Public Procurement portal	18 months Including Monsoon Period
5	**Contract-5:** Formation of Sites and Construction of Roads, Road side drains, Cross Drainage Works, Storm Water Drains, Rain Water Harvesting, Protection Works including Utilities (Water Supply. UGD and Electrical Works) Development for Dr K. Shivarama Karantha Layout, Sector-5. Bengaluru	265.55	2.66	Refer to the Karnataka Public Procurement portal	18 months Including Monsoon Period
6	**Contract-6 :** Formation of Sites and Construction of Roads, Road side drains, Cross Drainage Works, Storm Water Drains. Rain Water Harvesting, Protection Works including Utilities (Water Supply. UGD and Electrical Works) Development for Dr K. Shivarama Karantha Layout, Sector-6, Bengaluru	247.44	2.48	Refer to the Karnataka Public Procurement portal	18 months Including Monsoon Period
7	**Contract-7 :** Formation of Sites and Construction of Roads, Road side drains, Cross Drainage Works, Storm Water Drains, Rain Water Harvesting. Protection Works including Utilities (Water Supply, UGD and Electrical Works) Development for Dr K. Shivarama Karantha Layout, Sector-7, Bengaluru	344.32	3.45	Refer to the Karnataka Public Procurement portal	18 months Including Monsoon Period
8	**Contract-8:** Formation of Sites and Construction of Roads, Road side drains, Cross Drainage Works, Storm Water Drains, Rain Water Harvesting, Protection Works including Utilities (Water Supply, UGD and Electrical Works) Development for Dr. K. Shivarama Karantha Layout, Sector-8, Bengaluru	317.91	3.18	Refer to the Karnataka Public Procurement portal	18 months Including Monsoon Period
9	**Contract-9 :** Formation of Sites and Construction of Roads. Road side drains, Cross Drainage Works, Storm Water Drains, Rain Water Harvesting. Protection Works including Utilities (Water Supply, UGD and Electrical Works) Development for Dr K. Shivarama Karantha Layout, Sector-9, Bengaluru	365.42	3.66	Refer to the Karnataka Public Procurement portal	18 months Including Monsoon Period

9. Following shall be the calendar of events for tendering: Downloading of Tender Document: **01.08.2022, 4.00 p.m.** Last date and time for receipt of queries: **08.08.2022, up to 3.00 p.m.** Date and time of Pre-tender meeting: **11.08.2022, 3.00 p.m.** Last date and time for receipt of tender: **01.09.2022 up to 4.00 p.m.** Date and time for opening of first Electronic Document (Technical Bid): **03.09.2022, 4.30 p.m.** Date and time for opening of Second Electronic Document (Financial Bid): Will be intimated to the qualified tenderers.

Sd/- Executive Engineer, DSKL-1, BDA, Bengaluru

MANAPPURAM FINANCE LTD.

GOLD AUCTION NOTICE

CIN-L65910KL1992PLC006623
IV/470A (old) W638A(New), Manappuram House,
Valapad, Thrissur, Kerala - 680 567.

The borrowers, in specific and the public, in general, are hereby notified that public auction of the gold ornaments pledged in the below accounts is proposed to be conducted at the following branches on 16/08/2022 from 10.00 am onwards. The auction is of the gold ornaments of defaulted customers who have failed to make payment of their loan amount despite being notified by registered letters. Unauctioned items shall be auctioned on any other days without any further notice. Reserve price is fixed on the basis of market price of the gold on the date of auction or the 85% of the average 30 days IBJA rate whichever is higher. Change in venue or date (if any) will be displayed at the auction centre and on the company website . The details given below are in the order of Branch Name, Loan Number, Customer Name, Total Due Amount (in `) & Item Name

List of pledges:-

BANGALORE, NANDHINI LAYOUT RING ROAD, 121370700035034, YASHODA R, 19500/-, DROPS & STUD 2, 5136, KAVYA C V, 68000/-, CHAIN 1, 5141, VARALAKSHMI B G, 51000/-, DROPS & STUD 4, 5158, SARALA, 9998/-, STUD 2, 5237, VARALAKSHMI B G, 342900/-, CHAIN 2,FINGER RINGS 3, 5262, SHIVARAJU K, 23998/-, DROPS & STUD 4, 5264, VENKATESH S M, 30750/-, DROPS & STUD 2, 5279, KUMARA N, 66000/-, CHAIN 1,FINGER RINGS 1, 5300, KUSUMA, 12956/-, DROPS & STUD 2, 5306, LOHITH G S, 13000/-, FINGER RINGS 1, 121370730017292, ANNAMALAI, 81070/-, CHAIN 1, 7360, VASANTHA KUMAR K R, 12257/-, DROPS & STUD 2, 7448, LAKSHMI PATHAIAH M, 7012/-, STUD 2, 7474, VIJAYAKUMAR C, 90504/-, NECKLACE 1, 7481, SATHISH KUMAR P, 46689/-, BABY BANGLES 1,FINGER RINGS 1, 7527, NAVEEN KUMAR K, 38679/-, BRACELET 1, 7544, NITHYA N L, 39515/-, DROPS & STUD 2,FINGER RINGS 1, 7609, RAVIKUMARA R, 38293/-, DROPS & STUD 2, 7611, NAVEEN KUMAR K, 16790/-, DROPS & STUD 2, NANDINI LAYOUT, 121610700031384, MANIKANTA N, 30000/-, DROPS & STUD 2,FINGER RINGS 1, 1400, ASHA, 39000/-, FINGER RINGS 2,STUD 6, 1416, RANGANATH K B, 56000/-, CHAIN 1,STUD 2, 1420, DINESH RAO, 26200/-, FINGER RINGS 1, 1500, SATHISH KUMAR C G, 7500/-, FINGER RINGS 1, 1510, KUMAR C, 41000/-, CHAIN 1, 2081, KUMARA, 25243/-, FINGER RINGS 1, 2102, KUMARA, 289000/-, FINGER RINGS 1,NECKLACE 1, 121610730016444, NAVEEN KUMAR K M, 47350/-, BABY BANGLES 1,FINGER RINGS 3, 6496, RAMANJI, 23570/-, FINGER RINGS 3, 6503, MADAN N, 33860/-, CHAIN 1, 6523, GANGADHAR B R, 60000/-, CHAIN 1, 6804, KIRAN KUMAR P, 103910/-, CHAIN 1, 6864, HEMASHREE, 46191/-, DROPS & STUD 2, 6865, HEMASHREE, 41913/-, FINGER RINGS 1,LOCKET 1,STUD 4, 6914, N VENKATESH, 209942/-, NECKLACE 1,STUD 2, 7003, NAVEEN KUMAR K M, 85990/-, CHAIN 1, 7052, GUDLESHAGOUDA CHANNAVEERAGOUDA PATIL, 72970/-, CHAIN 1, 7066, MOHAN B M, 17230/-, DROPS & STUD 2,FINGER RINGS 1, NAVARANG, 117900700035149, KIRANKUUMAR B R, 22000/-, FINGER RINGS 1, 5190, GOVINDA RAJAN S K, 191191/-, CHAIN 1,DROPS & STUD 3,NECKLACE 1, 5212, SANDHYA R, 37000/-, CHAIN 1, 5219, GOVINDA RAJAN S K, 199999/-, BANGLE 2,FINGER RINGS 2,NECKLACE 1,STUD 2, 5717, ANJALI, 38000/-, DROPS & STUD 2,FINGER RINGS 2, 5759, RAGHU, 11000/-, FINGER RINGS 1, 5785, KUMUDHA K N, 98000/-, NECKLACE 1,STUD 2, 5795, RAMAKRISHNAIAH DN, 19000/-, DROPS & STUD 1, 117900730028347, KASHI T S, 5257/-, FINGER RINGS 1, 8349, BOPPANA NAGARAJA, 48102/-, CHAIN 1, 8380, HARISH JASANI, 47318/-, BROAD BANGLES 1, 8382, HARISH JASANI, 85520/-, BROAD BANGLES 1, 8394, SREEJU.KP, 19579/-, FINGER RINGS 1, 8403, SAROJA, 25825/-, CHAIN 1, 8414, VENKATESH BABU A, 32142/-, CHAIN 1, 8420, REKULA KASTHURI, 51908/-, CHAIN 1,DROPS & STUD 2,FINGER RINGS 3, 8464, MANJUNATHA G, 17710/-, STUD 2, 8465, BOPPANA NAGARAJA, 40300/-, BRACELET 1, 8467, NAGARAJ, 89739/-, BROAD BANGLES 1, 8580, HARINATH V, 7987/-, STUD 2, 9078, SANDRSHA R, 96710/-, FINGER RINGS 2, 9081, RAMAKRISHNAIAH DN, 86120/-, CHAIN 1,FINGER RINGS 1, 9091, SHARANABASAPPA PALEKAR, 22141/-, FINGER RINGS 1, 9100, MAHESH KADRI, 26530/-, FINGER RINGS 2, 9104, SANDRSHA R, 58490/-, FINGER RINGS 1, 9112, GOVINDA RAJAN S K, 441161/-, BROAD BANGLES 2,DROPS & STUD 4,NECKLACE 2, 9127, MADAN KUMAR R, 35940/-, CHAIN 1, 9128, MADAN KUMAR R, 43336/-, BRACELET 1, 9137, CHETHAN KUMAR Y M, 77630/-, CHAIN 1, 9138, CHETHAN KUMAR Y M, 77020/-, BRACELET 1,DROPS & STUD 2, 9141, SHRUTHI R, 89460/-, FINGER RINGS 1,MATTI 2,NECKLACE 1, NELAGADARANAHALLI, 120120700077546, ASIYA BANU, 32000/-, CHAIN 1, 7609, DEVARAJU, 14955/-, DROPS & STUD 2, 8213, THAMMANNA, 182132/-, FINGER RINGS 1,NECKLACE 1, 8527, VIDYA K, 18578/-, DROPS & STUD 2, 8745, RAJESHWARI E, 9000/-, DROPS & STUD 2, 9230, KRISHNAPRASAD N, 20900/-, DROPS & STUD 2, 9242, SAVITHA M N, 64228/-, DROPS & STUD 4,FINGER RINGS 1, 9384, KOMALA G S, 50997/-, BROAD BANGLES 1, 9393, SHIVAKUMAR K E, 33000/-, CHAIN 1, 9477, ANANTH KUMAR, 44450/-, DROPS & STUD 4, 9504, SHIVARAJU H, 15000/-, DROPS & STUD 2, 9518, KUMAR B, 29415/-, CHAIN 1, 9525, KIRAN G R, 46000/-, CHAIN 1, 9592, MOHANA V, 13000/-, STUD 2, 9593, UMESH T, 99849/-, DROPS & STUD 6, 9604, RAKESH, 35100/-, CHAIN 1, 9611, DHARMESH, 47000/-, DROPS & STUD 2,NECKLACE 1, 9631, NAVEEN KUMAR K S, 81000/-, FINGER RINGS 1, 9662, DHUSHYANTH BS, 9930/-, STUD 2, 9668, MAHESH T C, 19379/-, FINGER RINGS 1, 120120730022847, JOYTHI K, 15167/-, FINGER RINGS 1, 4378, VEDA MURTHY D, 175740/-, NECKLACE 1, 4711, RAJU HR, 120530/-, DROPS & STUD 8,FINGER RINGS 2, 5366, PRAVEEN S M, 14814/-, FINGER RINGS 1, 5555, ESHWAR C P, 15675/-, DROPS & STUD 2, 5574, GIRISH NAIK B S, 67771/-, NECKLACE 1, 5597, SANTHOSH MURTHY G V, 16640/-, MATTI 2, 5641, CHETHANKUMAR Y K, 11600/-, FINGER RINGS 1, 5665, NAGARAJU D S, 20100/-, STUD 2, 5676, RANJITH D, 20553/-, DROPS & STUD 2, 5678, RANJITH D, 31171/-, DROPS & STUD 6, 5684, SANDEEP N G, 8350/-, DROPS & STUD 2, 5693, RAJ R, 73339/-, CHAIN 1, 5722, RANJITHA R S, 20764/-, CHAIN 1, 5737, CHANDRA MOHAN, 27170/-, BRACELET 1, 5775, PRAKASH H B, 76942/-, CHAIN 1, 5790, PRAKASH K, 40190/-, CHAIN 1, 5798, RAVITEJA K, 49400/-, STUD 2, NELAMANGALA, 109530700039170, NANDAKUMARA, 100000/-, CHAIN 1, 9210, RAMESH M, 24995/-, FINGER RINGS 1, 9329, LOKESH G M, 116116/-, CHAIN 1,FINGER RINGS 2, 9365, MADAN M, 170170/-, NECKLACE 1, 9369, MANJUNATH M, 208000/-, DROPS & STUD 4,NECKLACE 2, 9382, RAVIKUMAR L, 124000/-, BROAD BANGLES 2, 9467, LAKSHMAN, 120000/-, CHAIN 1, 9473, MANOHAR N, 128000/-, CHAIN 1, 9905, RAYCHEL, 48000/-, CHAIN 1, 9968, KRISHNASWAMY G N, 15000/-, FINGER RINGS 1, 9985, KRISHNA R, 34000/-, DROPS & STUD 2,FINGER RINGS 1, 9992, SALMAN, 28500/-, CHAIN 1, 109530700040001, GANGADHARA B, 40000/-, MATTI 2,STUD 2, 0025, T V SUPRIYA, 44000/-, FINGER RINGS 2,STUD 2, 0041, RAMESH R, 42500/-, DROPS & STUD 2, 0043, YATHISH, 26000/-, FINGER RINGS 1, 0056, IRFAN PASHA, 77000/-, NECKLACE 1, 0075, HARISH K, 33700/-, DROPS & STUD 4, 0079, RAVIKUMAR G, 21000/-, DROPS & STUD 2, 0089, GANGADHARA S, 11599/-, DROPS & STUD 2, 0091, YATHISH, 84000/-, CHAIN 1, 0097, ADIL MOHAMMED, 10000/-, FINGER RINGS 1, 0098, SYED IMRAN, 22700/-, CHAIN 1,DROPS & STUD 2, 0104, GANGADHARA B, 32000/-, CHAIN 1, 0105, NAGARATHNA D N, 23993/-, DROPS & STUD 2, 0107, AFSAR PASHA, 27000/-, DROPS & STUD 2, 0110, SARITHA, 47989/-, DROPS & STUD 4,FINGER RINGS 1, 0116, PANDURANGA B T, 20000/-, FINGER RINGS 2, 0121, GANGADHARA, 10000/-, STUD 2, 0127, RAVIKUMAR L, 75000/-, DROPS & STUD 8,FINGER RINGS 1, 0128, BYLAPPA, 10900/-, DROPS & STUD 1, 0130, NAGESH, 12000/-, DROPS & STUD 2, 0134, RENUKARADHYA V, 46000/-, DROPS & STUD 4,FINGER RINGS 2,LOCKET 1, 0136, GIRISH S, 23670/-, DROPS & STUD 2, 0140, RAJU HIRAEMATA, 74000/-, CHAIN 1,DROPS & STUD 4,LOCKET 1, 109530730012521, BRIJAY JAYAN, 25126/-, FINGER RINGS 2, 3072, PRADEEP G, 33900/-, CHAIN 1, 3073, PRADEEP G, 12900/-, FINGER RINGS 2, 3074, PRADEEP G, 13000/-, FINGER RINGS 1, 3078, SHIVASWAMI, 16462/-, STUD 2, 3079, SHIVASWAMI, 20989/-, FINGER RINGS 1,STUD 2, 3142, NATARAJU, 16962/-, DROPS & STUD 2, 3167, MANJULA, 13098/-, FINGER RINGS 1, 3210, NATARAJA K J, 94436/-, CHAIN 1,FINGER RINGS 2, 3221, MADAN M, 65120/-, DROPS & STUD 2,FINGER RINGS 1, 3241, SYED IMRAN, 22437/-, DROPS & STUD 2, 3275, VENKAPPA ARIBENCHI, 13978/-, DROPS & STUD 2, 3276, VENKAPPA ARIBENCHI, 14579/-, FINGER RINGS 1, 3277, VENKAPPA ARIBENCHI, 37797/-, BRACELET 1,FINGER RINGS 1, 3278, VENKAPPA ARIBENCHI, 40902/-, CHAIN 1, 3302, RANGASWAMY K N, 35494/-, CHAIN 1,DROPS 1, 3308, RENUKA, 7681/-, FINGER RINGS 1, 3309, RENUKA, 28038/-, DROPS & STUD 2, 3311, RENUKARADHYA V, 18067/-, DROPS & STUD 2,LOCKET 1, 3316, NATESH, 17445/-, DROPS & STUD 4,FINGER RINGS 1, 3343, LATHA C, 8173/-, STUD 2, 3385, MADAN M, 113516/-, BRACELET 1,FINGER RINGS 3, 3392, SIDDARAJU, 11029/-, STUD 2, 3402, MALA N, 22280/-, DROPS & STUD 2, 109530780000072, T V SUPRIYA, 37000/-, CHAIN 1,DROPS & STUD 1, NELAMANGALA PC EXTENSION, 120450700031292, VENKATESHA, 25000/-, FINGER RINGS 1, 1488, GANGADHRA TG, 40000/-, BRACELET 1,CHAIN 1,STUD 2, 1500, HEMANATH KUMAR, 46000/-, DROPS & STUD 8, 1532, NARAYANASWAMY, 25800/-, FINGER RINGS 2, 1536, RAVI N, 7500/-, DROPS 2, 1542, MANJUNATH, 753538/-, CHAIN 2,NECKLACE 3, 1559, RAJU G S, 32138/-, CHAIN 1, 1567, CHANNAKESHAVA R, 13000/-, MATTI 2, 1577, SHANKARAMURTHY, 116116/-, DROPS & STUD 4,NECKLACE 1, 1600, RAJU G S, 48000/-, CHAIN 1, 1620, VIJAY KUMAR R, 11000/-, STUD 2, 1627, GANGANARASAIAH P, 31000/-, FINGER RINGS 3, 1638, RAJANNA M S, 60000/-, DROPS 2,LOCKET 1,MATTI 2,STUD 4, 1647, CHANNAKESHAVA G P, 7250/-, STUD 2, 1659, MANJUNATH K R, 233800/-, CHAIN 1,FINGER RINGS 1,NECKLACE 1, 1679, KAVITHA, 81600/-, CHAIN 1, 1682, JAMIIR HAHAMAD, 58000/-, NECKLACE 1, 1683, PUTTA THAYAMMA, 19640/-, FINGER RINGS 1, 1710, UPENDRA M R, 25000/-, DROPS & STUD 2, 1719, PURUSHOTHAMA M, 22000/-, DROPS 2, 1721, SHIVARAJU, 43500/-, DROPS & STUD 4, 1722, ABHISHEK D, 47000/-, CHAIN 1, 1732, LAKSHMIKANTHA KM, 10000/-, MATTI 1, 1735, KAVITHA K N, 17000/-, MATTI 2, 1739, GEETHA, 14992/-, MATTI 2, 1740, YADHU KUMAR N, 16200/-, FINGER RINGS 1, 1745, SRINIVASA MURTHY, 15600/-, DROPS & STUD 2, 2442, PUNEETH G N, 13600/-, CHAIN 1, 2538, SIDDARAJU, 70300/-, CHAIN 1, 2542, KUMAR KP, 28000/-, CHAIN 1, 2549, BANGARU RAMU, 24200/-, CHAIN 1, 2550, PAKKIARAJ, 80000/-, FINGER RINGS 4, 2552, SHAIKSARDAR, 44000/-, NECKLACE 1, 2571, LAKSHMIPATHI K, 85400/-, BRACELET 1, 2576, FAREEDA BEGUM, 21000/-, DROPS & STUD 2, 2582, PURNIMA, 38913/-, BROAD BANGLES 1, 2595, DHANALAKSHMI, 11000/-, DROPS & STUD 2,FINGER RINGS 1, 2603, DINESH, 30000/-, CHAIN 1, 120450730016607, DILIP C, 18793/-, FINGER RINGS 1, 6618, GANGADHRA TG, 118951/-, CHAIN 1,FINGER RINGS 1,STUD 2, 6636, SATHYARAJU D, 7380/-, DROPS & STUD 2, 6672, GANGARAJA, 77350/-, CHAIN 1, 6998, MUTHUMARIYAPPAN A, 9990/-, DROPS & STUD 2, 7075, HEMAVATHI, 273428/-, BRACELET 1,CHAIN 1,NECKLACE 1, 7099, HEMAVATHI B T, 395187/-, CHAIN 1,FINGER RINGS 3,NECKLACE 1, 7122, ANURUPA G, 13209/-, STUD 2, 7123, ANURUPA G, 45525/-, CHAIN 1, 7127, SANTHOSH KODASE, 38300/-, CHAIN 1, 7134, SANTHOSH KODASE, 37110/-, DROPS & STUD 2, 7140, NARAYANA SWAMY V, 75000/-, CHAIN 1,DROPS & STUD 4,FINGER RINGS 2,LOCKET 2, 7155, HEMANTHKUMAR D S, 18486/-, DROPS & STUD 2, 7156, MURTHY K, 35240/-, CHAIN 1, 7158, MANJUNATH Y, 26250/-, CHAIN 1,FINGER RINGS 1, 7163, BOOPATHI KN, 43000/-, CHAIN 1, 7164, BOOPATHI KN, 26050/-, DROPS & STUD 2, 7176, KRISHNAMURTHY R, 36930/-, DROPS & STUD 4,FINGER RINGS 1, 7177, KRISHNAMURTHY R, 24710/-, FINGER RINGS 1,MATTI 2, 7178, KRISHNAMURTHY R, 8630/-, MATTI 2, NEW THIPPSANDRA, 110050700019593, PRIYANKA G, 13300/-, FINGER RINGS 2, 9619, MICHEAL, 21217/-, FINGER RINGS 2,LOCKET 2, 9635, JAYARAJAN V P, 49900/-, CHAIN 1, 9645, MANIKANNTAN, 6974/-, STUD 2, 9656, RAJENDRA PRASAD E, 24000/-, STUD 4, 9658, BIJU VARUGHESE, 228160/-, BANGLE 2,CHAIN 1,FINGER RINGS 2, 9682, S RAMKUMAR, 18827/-, CHAIN 1, 110050730007419, MICHEAL, 6407/-, FINGER RINGS 1, 7764, PRIYANKA B, 6962/-, STUD 2, 7861, SRIKANTH THIMMARAJ, 31154/-, CHAIN 1, 7862, SRIKANTH THIMMARAJ, 6022/-, FINGER RINGS 1, 7863, SRIKANTH THIMMARAJ, 26866/-, CHAIN 1, 7897, RAJA, 13907/-, STUD 2, 7921, RAJESH R, 27343/-, CHAIN 1, NEWBELL, 108120700039463, NAGARAJ P K, 14000/-, FINGER RINGS 1,STUD 2, 9741, MAHESH M SHETTY, 9800/-, STUD 2, 9752, AJAY KUMAR, 237054/-, CHAIN 1, 9754, RAMAMOORTHY, 65012/-, CHAIN 1, 9759, PUNITH S.V, 83377/-, CHAIN 1, 9760, AMAR RD, 19708/-, FINGER RINGS 3, 9761, RAMAMOORTHY, 35740/-, CHAIN 1,DROPS & STUD 2, 9762, CHANDRASHEKARAIAH, 19000/-, FINGER RINGS 2, 9778, KOUSHIK G N, 5400/-, FINGER RINGS 1, 9784, RAJESH KUMAR P, 17500/-, CHAIN 1, 9799, RAJESH KUMAR P, 64000/-, BANGLE 1,STUD 2, 9804, PUNITH S.V, 41102/-, BRACELET 1, 9810, KESHAVA MURTHY, 68593/-, DROPS & STUD 4, 9811, KESHAVA MURTHY, 82886/-, DROPS & STUD 10, 9824, KUPPARAJ P, 8614/-, FINGER RINGS 1, 9827, PARVATHY NAIR, 14413/-, FINGER RINGS 2, 9840, PAVITHRA N, 27509/-, BANGLE 1, 108120730014438, SRINIVAS H D, 26972/-, FINGER RINGS 1, 4926, SHANKAR RAJU K, 500940/-, DROPS & STUD 2,NECKLACE 1, 4962, ABHILASH C, 10012/-, DROPS & STUD 2, 5022, S RAJA, 13171/-, LOCKET 1, 5031, RAMAMOORTHY, 108591/-, CHAIN 1, 5045, KISHAN MURALIDHAR, 71488/-, BANGLE 2, 5068, SHANKAR M, 85580/-, BRACELET 1, 5083, PUNITH S.V, 27560/-, FINGER RINGS 1, 5087, PUNITH S.V, 17120/-, STUD 2, 5088, PUNITH S.V, 26826/-, FINGER RINGS 2, 5092, UDAY ACHARI, 15559/-, FINGER RINGS 1, 5098, RAMAMOORTHY, 47276/-, CHAIN 1,FINGER RINGS 1, 5103, ARAVIND R, 40991/-, CHAIN 1, 5104, ARAVIND R, 19061/-, DROPS & STUD 1,FINGER RINGS 1, 5105, ARAVIND R, 20093/-, CHAIN 1,FINGER RINGS 1, 5111, HARISH B, 13787/-, FINGER RINGS 1, 5113, S L PRIYANKA, 15634/-, STUD 2, 5124, MANJUNATHA N, 30935/-, FINGER RINGS 2,STUD 2, 5129, KARUNAKARA C R, 21370/-, CHAIN 1, 5131, KARUNAKARA C R, 16300/-, DROPS & STUD 2, 5135, MITHUN S, 41136/-, BRACELET 1, 5139, KISHAN MURALIDHAR, 49082/-, CHAIN 1, 5151, RANJITH KUMAR.N, 8010/-, STUD 2, 5152, RANJITH KUMAR.N, 25537/-, CHAIN 1,FINGER RINGS 2,STUD 2, 5153, RANJITH KUMAR.N, 6150/-, FINGER RINGS 1, 5154, RAVI M, 84362/-, CHAIN 1, 5158, MITHUN, 21410/-, DROPS & STUD 1, 5159, MITHUN, 17770/-, CHAIN 1, 5164, SARAVANAN T, 22807/-, FINGER RINGS 1, 5165, SARAVANAN T, 39518/-, CHAIN 1, 5166, SARAVANAN T, 25452/-, CHAIN 1, 5167, SARAVANAN T, 32038/-, BRACELET 1, 5188, SANTHOSH S, 65009/-, BRACELET 1, 5190, JAGADISH S, 17010/-, FINGER RINGS 1, 5192, KISHAN MURALIDHAR, 100256/-, NECKLACE 1,STUD 2, 5193, SACHIN KARKERA, 50486/-, BRACELET 1, 5194, PUNITH S.V, 23260/-, LOCKET 2,STUD 2, 5195, SHANKAR, 6628/-, DROPS & STUD 2, 5205, SASIDHARN, 11115/-, FINGER RINGS 2, 5208, ANANSHARAJ, 6742/-, FINGER RINGS 1, NR COLONY, 105130700036770, SARVALESHA ULLAR H, 14500/-, DROPS 2, 6781, CHITTAJALLU RAJABABU, 160642/-, CHAIN 1, 6786, UMESH A, 26000/-, FINGER RINGS 2,STUD 2, 6789, JAYALAKSHMI V, 16000/-, FINGER RINGS 1,LOCKET 1, 6794, CHETANA PARANJAPE, 119394/-, NECKLACE 1, 6813, SHANKAR KUMAR K, 49998/-, CHAIN 1,FINGER RINGS 1, 7130, GOVINDAN K, 82153/-, CHAIN 1, 105130730013975, BALACHANDRA H, 54832/-, CHAIN 1, 3987, SARAVANAN MURUGESAN, 11953/-, DROPS 2,STUD 2, 4002, CHANDRASHEKAR S C, 47306/-, CHAIN 1, 4003, CHANDRASHEKAR S C, 19797/-, FINGER RINGS 1, 4279, VIKRANTH P V, 107520/-, BROAD BANGLES 2, 4328, CHANDRASHEKHAR N, 69528/-, CHAIN 1, 4329, CHANDRASHEKHAR N, 20162/-, FINGER RINGS 1, 4340, N SOMASHEKAR, 69958/-, FINGER RINGS 1,NECKLACE 1, 4363, VIJAYAKUMAR, 87755/-, CHAIN 1, 4364, VIJAYAKUMAR, 21427/-, FINGER RINGS 1, 4367, MANIKANDAN M, 38380/-, FINGER RINGS 2, PADMANABHA NAGAR, 108970700040335, MANJULA, 59500/-, NECKLACE 1, 0338, ANJALI BK, 49992/-, DROPS & STUD 4, 0355, ELANGOVAN A, 95953/-, BANGLE 2, 0368, PRUTVEE, 65000/-, FINGER RINGS 1,NECKLACE 1, 0388, B M LOKESH, 21850/-, FINGER RINGS 3, 0389, RATHNAMMA, 60762/-, NECKLACE 1, 0395, RAVI KUMAR, 52000/-, CHAIN 1, 0405, MURULI G, 96700/-, BRACELET 1,CHAIN 1,FINGER RINGS 3,STUD 2, 0406, MURULI G, 47000/-, DROPS & STUD 5, 0418, ANJALI BK, 14000/-, FINGER RINGS 1, 0425, PUTTARAJU K M, 35800/-, CHAIN 1, 0449, YOGANANDA, 52000/-, CHAIN 2, 0458, ATHISH PAVAN B, 35000/-, DROPS & STUD 2, 0461, SHANKAR KUMAR K, 40000/-, DROPS & STUD 2,FINGER RINGS 1, 0482, YOGANANDA, 70000/-, NECKLACE 1, 0493, ABDUL GAFFAR KERUR, 33000/-, FINGER RINGS 2, 0494, ABDUL GAFFAR KERUR, 27000/-, CHAIN 1, 0941, MANJUNATHA K, 22840/-, DROPS & STUD 2,FINGER RINGS 1, 1016, VISHWANATH B, 12100/-, STUD 2, 1030, PUNEETH KUMAR G, 584500/-, BANGLE 2,CHAIN 1,FINGER RINGS 3,NECKLACE 2, 1041, SAMITHA V SHENOY, 544500/-, BANGLE 3,CHAIN 3,DROPS & STUD 8,FINGER RINGS 3,NECKLACE 1, 108970730021429, S M DHEERAJ, 94956/-, BROAD BANGLES 1, 1441, DHANANJAYA, 123132/-, BROAD BANGLES 1, 1457, GURU SHRAVAN T R, 117494/-, BANGLE 2, 1485, THYAGARAJ, 67956/-, CHAIN 1,DROPS & STUD 2, 1504, SUHAS B N, 60692/-, CHAIN 1,FINGER RINGS 1, 1528, NIVEDITHA E, 80000/-, CHAIN 1, 1964, VELLURU GEETHA, 79030/-, CHAIN 1, 1965, VELLURU GEETHA, 24850/-, EAR RINGS 1,FINGER RINGS 3, 1966, VELLURU GEETHA, 49498/-, CHAIN 1, 2079, SATISH M, 64800/-, CHAIN 2, 2140, MANJUNATH P, 229817/-, BANGLE 2,NECKLACE 1, 2141, MANJUNATH P, 39498/-, CHAIN 1, 2166, NAGENDRA S, 41270/-, BRACELET 1,ELAS 1, 2167, BASAVARAJ M C, 212082/-, CHAIN 1,FINGER RINGS 1, 2199, HARISH GOWDA LK, 84330/-, CHAIN 1, 2214, AISHWARYA G, 90340/-, NECKLACE 1, PARIMALANAGAR KANTEERAVA STUDIO, 107540700043070, PARTHIBAN J, 12600/-, CHAIN 1, 3158, NARAYANAPPA, 180180/-, BANGLE 2,BROAD BANGLES 1, 3430, KEMPARAJU U, 16000/-, MATTI 2, 3499, RAMU K, 35000/-, DROPS & STUD 2,FINGER RINGS 1, 3517, SUBRAMANI, 38031/-, BRACELET 1, 3523, MANJUNATHA B, 55000/-, CHAIN 1, 3538, PUTTAIAH B T, 35000/-, CHAIN 1, 3565, BABU, 40400/-, NECKLACE 1, 3575, NITHESH KANNAN V, 9800/-, FINGER RINGS 1, 3622, MANOJ V, 80000/-, NECKLACE 1, 3625, VENKATESH PRASAD V T, 44000/-, CHAIN 1, 3638, VEENA R, 12200/-, FINGER RINGS 1, 3668, HARISH, 11382/-, DROPS 2, 3697, BANU, 10000/-, FINGER RINGS 1, 107540730017987, SHIVARAJU, 44447/-, NECKLACE 1, 8036, KANMANI, 105619/-, CHAIN 1, 8380, RAMAKRISHNA K R, 45248/-, CHAIN 1,FINGER RINGS 1, 8476, NATARAJ, 12072/-, FINGER RINGS 1, 8477, KUMAWAT JITENDER KUMAR, 33260/-, FINGER RINGS 1, 8489, GANHESH R K, 32785/-, FINGER RINGS 1, 8490, GANHESH R K, 20732/-, STUD 2, 8503, JAYARAMAIAH A, 22271/-, DROPS & STUD 2, 8508, SHARATH KUMAR K V, 10046/-, STUD 2, 8510, ARAVINDA G H, 8361/-, FINGER RINGS 1, 8517, RENU G, 6197/-, FINGER RINGS 1, 8523, SATHISH KUMAR S, 6330/-, STUD 1, 8532, ANVARI BHEG, 26007/-, DROPS & STUD 6,FINGER RINGS 1, 8538, MOHAN KUMAR R, 15800/-, DROPS & STUD 2, 8547, BANU, 46126/-, CHAIN 1, PARVATHINAGARA BANGALORE, 123070700056083, NAVEEN KUMARA N, 14000/-, FINGER RINGS 1,STUD 1, 6287, SHASHIKALA J K, 15000/-, DROPS & STUD 2, 6397, YOGESH, 50000/-, CHAIN 1, 6473, VEENA H, 17000/-, STUD 2, 6492, VINODKUMAR P, 12500/-, STUD 2, 6509, KUMAR H, 87500/-, CHAIN 1,FINGER RINGS 1, 6647, MAJUNATH, 30500/-, DROPS & STUD 2,FINGER RINGS 1, 123070730027582, RAVI C, 9826/-, FINGER RINGS 1, 8626, CHETHAN KUMAR, 9854/-, FINGER RINGS 1,STUD 2, 8709, VIRUPAKSHA, 21261/-, DROPS & STUD 2,FINGER RINGS 1, 8834, GANESH S, 29038/-, STUD 2, 8977, KYATHEGOWDA SM, 67902/-, CHAIN 1, 9031, MANJUNATHAA, 15720/-, FINGER RINGS 1, 9036, MANJUNATHAA, 30330/-, CHAIN 1, 9167, CHETHAN R, 196630/-, BANGLE 1,CHAIN 1, PATTEGARAPALAYA, 120140700040216, VIJAY KUMAR, 64000/-, CHAIN 1,DROPS & STUD 2,FINGER RINGS 1, 0230, UMESH, 45000/-, FINGER RINGS 1,STUD 4, 0250, RAJU T V, 67000/-, NECKLACE 1, 0313, PARAMESH K, 7567/-, FINGER RINGS 1, 0369, MAHESH M, 17800/-, DROPS & STUD 2, 0370, MAHESH M, 5550/-, STUD 2, 0372, MAHESH M, 15163/-, DROPS & STUD 2, 0375, SHARADA, 47000/-, CHAIN 1,DROPS & STUD 4,FINGER RINGS 2, 0397, LOKESH R, 13400/-, LOCKET 1,STUD 1, 0399, SATISH R POOJARI, 82150/-, BROAD BANGLES 2, 0418, RAMEGOWDA M, 12290/-, DROPS 2, 0434, SARASWATHI T, 10830/-, STUD 3, 0438, NANJEGOWDA, 64000/-, CHAIN 1,FINGER RINGS 2, 0447, NAGESH K S, 19000/-, STUD 2, 0456, PUTTASWAMY, 40517/-, DROPS & STUD 6, 0459, HARISH KUMAR M G, 14624/-, FINGER RINGS 1, 0461, DILIP KUMAR K, 14132/-, FINGER RINGS 1, 0463, CHETHAN A N, 12381/-, DROPS & STUD 2, 0467, PRASANNA TJ, 9800/-, FINGER RINGS 1, 120140730010437, DODDAIAH HD, 78210/-, NECKLACE 1, 0763, DODDAIAH HD, 13970/-, DROPS & STUD 2, 0944, MANJUNATH R.K, 10892/-, DROPS & STUD 2, 1021, MANJUNATH R.K, 27500/-, DROPS & STUD 2, 1022, MANJUNATH R.K, 14260/-, FINGER RINGS 1, 1090, RAJU T V, 11982/-, DROPS 2, 1157, MOHAN B G, 32390/-, FINGER RINGS 1, 1198, LOKESH K C, 10557/-, STUD 2, 1199, LOKESH K C, 40754/-, CHAIN 1, 1208, VENKATESH KUMAR C, 34900/-, DROPS & STUD 1, 1241, NAGESH K S, 30588/-, DROPS & STUD 2,FINGER RINGS 1, 1263, SRINIVAS M, 8661/-, STUD 1, 1265, H R MOHAN KUMAR, 18747/-, FINGER RINGS 1, 1282, VISHWANATH G, 15812/-, FINGER RINGS 1, 1283, VISHWANATH G, 39515/-, CHAIN 1, 1287, PRASANNA S, 27566/-, DROPS & STUD 2,FINGER RINGS 1, 1320, H R MOHAN KUMAR, 31803/-, LOCKET 1, 1334, JALENDRANATH, 8664/-, FINGER RINGS 1, 1336, MOHAN B G, 84260/-, CHAIN 1, 1337, MOHAN B G, 35170/-, FINGER RINGS 1, 1343, SHIVAKUMAR, 8949/-, FINGER RINGS 1, 1358, NAGARAJU H, 27900/-, FINGER RINGS 1,STUD 2, 1368, KIRAN N, 65576/-, CHAIN 2, 1374, DIVYA T, 17097/-, DROPS & STUD 2, 1398, VIJAY KUMAR K S, 82455/-, DROPS & STUD 6, 1403, MANJUNATHA R K, 87942/-, CHAIN 1, 1414, NAVEEN, 116740/-, CHAIN 2,DROPS & STUD 4,FINGER RINGS 1,LOCKET 1, PEENIYA 2ND STAGE, 123880700068035, VENKATESH V, 23606/-, DROPS & STUD 2, 123880700071250, YOGISH KUMAR T P, 100100/-, CHAIN 1, 2014, ANJAN KUMAR, 18963/-, FINGER RINGS 1,LOCKET 1, 2132, RANGAMATHAPPA, 43000/-, DROPS & STUD 4,FINGER RINGS 1, 2162, MURGESH G, 50000/-, CHAIN 1,DROPS & STUD 2,FINGER RINGS 2, 2163, MURGESH G, 11600/-, FINGER RINGS 1, 2168, MURGESH G, 12700/-, DROPS & STUD 2, 2194, SARAVAANA, 20000/-, MATTI 2, 2195, SARAVAANA, 11900/-, FINGER RINGS 1, 2222, SHRUTHI H K, 10000/-, STUD 2, 2248, NAGARAJU V G, 66000/-, CHAIN 1, 2254, ROHITH KUMAR R, 10800/-, STUD 2, 2271, AJAY KUMAR SINGH, 11900/-, MATTI 1, 2293, VINUTHA N, 40794/-, CHAIN 1, 2334, KUMARA SWAMY GOWDA S, 36000/-, CHAIN 1, 2338, RAJENDRA H M, 21600/-, FINGER RINGS 1, 2342, PAVAN H K, 13000/-, FINGER RINGS 2, 2359, ASHISH KUMAR BEHERA, 31000/-, FINGER RINGS 1, 2360, SANTHOSHA KUMAR K, 20600/-, FINGER RINGS 2, 2392, VENKAT KARTHIK, 56500/-, NECKLACE 1, 2411, K MUTHAPPA, 15300/-, STUD 4, 2424, ERAMMA, 50105/-, NECKLACE 1, 2441, S KUMARA, 16000/-, STUD 2, 2511, CHANDRA NAIK, 16000/-, DROPS & STUD 2, 2531, SHIVA LINGEGOWDA, 16400/-, STUD 1, 123880730022631, RAVI L, 25260/-, FINGER RINGS 2, 3213, GANGHADHARA, 15278/-, DROPS & STUD 2, 3216, DANANA GOWDA, 30491/-, FINGER RINGS 1, 3235, PRAVEEN, 13786/-, DROPS & STUD 3, 3259, BUDDIVANTHA BASAVARAJU, 9413/-, STUD 2, 3487, BUDDIVANTHA BASAVARAJU, 19332/-, DROPS & STUD 2,FINGER RINGS 1, 3769, RAMESH R, 36929/-, CHAIN 1, 4205, SHIVASHARANA, 15010/-, FINGER RINGS 1, 4320, C H RAGHAVENDRA, 17003/-, FINGER RINGS 1, 4321, C H RAGHAVENDRA, 11004/-, FINGER RINGS 1, 4327, SANTHOSH KUMAR S, 24810/-, FINGER RINGS

MANAPPURAM FINANCE LTD.

GOLD AUCTION NOTICE

CIN-L65910KL1992PLC006623
IV/470A (old) W638A(New), Manappuram House,
Valapad, Thrissur, Kerala - 680 567.

The borrowers, in specific and the public, in general, are hereby notified that public auction of the gold ornaments pledged in the below accounts is proposed to be conducted at the following branches on 16/08/2022 from 10.00 am onwards. The auction is of the gold ornaments of defaulted customers who have failed to make payment of their loan amount despite being notified by registered letters. Unauctioned items shall be auctioned on any other days without any further notice. Reserve price is fixed on the basis of market price of the gold on the date of auction or the 85% of the average 30 days IBJA rate whichever is higher. Change in venue or date (if any) will be displayed at the auction centre and on the company website . The details given below are in the order of Branch Name, Loan Number, Customer Name, Total Due Amount (in `) & Item Name

List of pledges:-

BANGALORE, RAJARAJESWARI NAGAR, 126060700024064, HEMALATHA K C, 13473/-, DROPS & STUD 2, 4073, DIVAKAR B V, 81500/-, CHAIN 1, 4087, MANJULA, 6000/-, FINGER RINGS 1, 4091, ARSHITHA R, 12000/-, FINGER RINGS 1, 4114, ANILKUMAR, 26877/-, CHAIN 1, 4139, SRINIVAS SHETTY BV, 12500/-, FINGER RINGS 1, 4162, SHASHWATH GOWDA, 186139/-, CHAIN 1,DROPS & STUD 2, 4163, NAVEEN KUMAR, 69000/-, CHAIN 1,FINGER RINGS 1, 4169, RANJANI R, 117079/-, CHAIN 1, 4173, RAJU K C, 42100/-, CHAIN 1,FINGER RINGS 1,MATTI 2, 4183, SANOJ, 55700/-, CHAIN 2, 4192, SUNIL P, 157157/-, CHAIN 1, 4207, NAGARAJ J, 14000/-, DROPS & STUD 2, 4218, THILAK V T, 48000/-, CHAIN 1,DROPS 2, 4229, PATHI SIVA KUMAR, 129300/-, CHAIN 1,FINGER RINGS 2,NECKLACE 1, 4748, KRISHNA MURTHY CL, 380380/-, CHAIN 1, 126060730021110, MALINI BV, 134460/-, CHAIN 1, 1125, SURESH J, 21746/-, DROPS & STUD 4, 1126, SURESH J, 19769/-, DROPS & STUD 2,FINGER RINGS 1, 1141, RAVI M, 213019/-, BROAD BANGLES 1,CHAIN 1,FINGER RINGS 1, 1190, NAHIS ABDUL HAKEEM M K, 13521/-, CHAIN 1, 1213, VEERESH N, 12980/-, FINGER RINGS 1, 1682, SRINIVAS MN, 16797/-, DROPS & STUD 2, 1802, VIJAY K G, 734958/-, BABY BANGLES 2,BROAD BANGLES 2,CHAIN 5,DROPS & STUD 10,FINGER RINGS 7,NECKLACE 2, 1871, VEERESH N, 15440/-, STUD 2, 1872, VEERESH N, 20240/-, STUD 2, 1873, VEERESH N, 16960/-, STUD 2, 1907, SRINIVASA RAO V, 101165/-, CHAIN 1, 1914, MADHU R K, 72657/-, CHAIN 1, 1977, ANOOP VADANHALLI CHANDAR, 75158/-, CHAIN 2, 1982, MAHESHA A M, 88035/-, CHAIN 1, RAMAMURTHYNAGAR, 100990700821678, N PAVANKUMAR, 29128/-, DROPS & STUD 2, 3306, VENUGOPAI, 18000/-, DROPS & STUD 4, 3671, MURALI M, 19659/-, FINGER RINGS 1, 4049, MUKESH P, 765765/-, BANGLE 4,CHAIN 3,NECKLACE 2, 4067, SHASHI KUMAR K, 127127/-, CHAIN 1, 4149, NETHRA MAGESH, 358358/-, BANGLE 2,CHAIN 1, 4159, D RAJESH, 88808/-, NECKLACE 1, 4162, PRAKASH M, 149000/-, BANGLE 2, 4226, DIWAKER RAJAN K R, 121470/-, BANGLE 2, 4296, INDRA, 112112/-, BRACELET 1, 4345, POOJAMOHAN K M, 108108/-, BRACELET 1, 4369, MANJUNATHA D, 126126/-, NECKLACE 1, 4385, SANGEETHA, 12924/-, DROPS & STUD 2, 4437, TYAGARAJAN, 5500/-, FINGER RINGS 1, 4634, SAMANTHI MURUGAN, 49917/-, CHAIN 1, 4982, MUNNANGI SRINIVASA REDDY, 90000/-, BANGLE 2, 5244, S.H. PAVAN RAJ, 69000/-, CHAIN 1, 5253, THARANI D, 8300/-, DROPS & STUD 2, 5274, UDAYAKUMAR S K, 83382/-, BANGLE 2, 5306, VICTORIA K C, 61000/-, DROPS & STUD 6,FINGER RINGS 2, 5342, L MURALI, 17000/-, FINGER RINGS 2, 5351, GADDAM SASIKALA MANJUNATH, 154154/-, NECKLACE 1, 5356, DIVYA K, 18000/-, FINGER RINGS 1, 5431, SHIV KUMAR L, 25000/-, FINGER RINGS 1, 5438, UDAYA KUMAR N, 335335/-, BABY BANGLES 2,CHAIN 3,DROPS & STUD 6,FINGER RINGS 1,NECKLACE 1,VENGI 2, 5451, SUDHAKAR M, 33756/-, EAR RINGS 2,FINGER RINGS 3, 5483, SOMANATH B L, 20000/-, FINGER RINGS 1, 5502, SANGEETHA, 7308/-, FINGER RINGS 1, 5507, JOHN WESLEY, 16512/-, CHAIN 1, 5509, AVINASH E, 11000/-, FINGER RINGS 1, 5514, VENKATESH R, 65000/-, CHAIN 1,FINGER RINGS 3, 5540, KABIR, 38795/-, CHAIN 1, 5549, RAMACHANDRA N S, 27700/-, MATTI 2, 5554, SHWETHA M, 45609/-, DROPS & STUD 2,FINGER RINGS 1, 5562, RESHMA R METRI, 30000/-, CHAIN 1, 5563, RAMAPPA J METRI, 14392/-, FINGER RINGS 2, 5564, LAXKSHMINARAYANA, 70528/-, CHAIN 1, 5567, NARASIMHA MURTHY B M, 45544/-, DROPS & STUD 1,FINGER RINGS 1, 5579, PREETHAM LAWRENCE, 74215/-, BANGLE 1, 5580, PUGAZHENDHI D, 7409/-, MATTI 1, 5584, ASHISH KUMAR D, 10147/-, FINGER RINGS 1, 5588, SOMASEKAR.V, 58366/-, DROPS & STUD 2, 5615, ANITHA P, 69147/-, CHAIN 1, 5619, R MANJUNATH, 72354/-, BANGLE 2, 5620, SELVA S, 13500/-, DROPS & STUD 2, 5623, KRISHNAMURTHY P, 10000/-, DROPS & STUD 2,FINGER RINGS 1, 5626, M ANJUNATH N, 15012/-, FINGER RINGS 1, 5628, M ANJUNATH N, 49798/-, CHAIN 1, 5638, PRAKASH REDDY, 15000/-, FINGER RINGS 1, 5643, GOUTHAM, 12405/-, FINGER RINGS 1, 5652, N GIRISH KUMAR, 33503/-, BRACELET 1, 5653, GOVINDARAJU C, 22193/-, DROPS & STUD 2, 5663, R ARVIND, 10006/-, DROPS & STUD 2, 5670, LAXKSHMINARAYANA, 199999/-, CHAIN 1,DROPS & STUD 4,FINGER RINGS 1, 5683, SELVAKUMARI, 13101/-, CHAIN 1, 5689, PRAKASH M, 7112/-, DROPS & STUD 2, 5690, AYESHA SURRAYA, 26080/-, DROPS & STUD 2, 5725, CHENNAKESHAVA V, 13768/-, DROPS & STUD 2,FINGER RINGS 1, 5735, SHAKTHIVEL P R, 16726/-, FINGER RINGS 2, 5737, UDAYAKUMAR S K, 199999/-, NECKLACE 1, 5743, MOANCY LAZAR, 47430/-, NECKLACE 1, 5769, JAYACHANDRAN G, 11415/-, DROPS & STUD 2, 5776, K SANDEEP, 17665/-, FINGER RINGS 1, 100990730028153, SRIDHAR R, 35329/-, NECKLACE 1, 8276, SHASHI KUMAR K, 121620/-, CHAIN 1, 9067, SUDHAKAR A, 54100/-, NECKLACE 1, 9117, HERAN B K, 13780/-, FINGER RINGS 1, 9205, RAGHAVAN DEVANATHAN, 18891/-, FINGER RINGS 1, 9223, RAGHAVAN DEVANATHAN, 17730/-, FINGER RINGS 1, 9261, MADHIVANAN V, 34045/-, CHAIN 1, 9264, PRAKASH M, 69940/-, BRACELET 1, 9279, A MAMRUTHI ROHITH, 34812/-, CHAIN 2, 9285, C HARIPRASAD, 29000/-, CHAIN 1, 9292, HARISH N, 22209/-, FINGER RINGS 4,LOCKET 2, 9293, HARISH N, 19870/-, FINGER RINGS 3,LOCKET 1, 9298, SRINIVASA N, 13300/-, MATTI 2, 9312, K SACHIN, 9502/-, DROPS 2, 9313, K SACHIN, 80979/-, CHAIN 1, 9318, K SACHIN, 12103/-, FINGER RINGS 1, 9319, K SACHIN, 13332/-, DROPS & STUD 2,FINGER RINGS 1, 9336, CHANDHRA SHEKAR K N, 14261/-, DROPS & STUD 1,FINGER RINGS 1, 9339, S SHRAVANI, 40957/-, CHAIN 1,FINGER RINGS 1, 9354, THIRUPATHI REDDY, 48969/-, CHAIN 1, 9369, NAYANAREDDY, 7279/-, STUD 2, 9376, DHARCHANA, 17173/-, FINGER RINGS 3,STUD 2, 9381, NETHRA MAGESH, 12198/-, DROPS & STUD 2, 9384, TEJKUMAR A S, 67838/-, CHAIN 1, 9412, PRAVEENA KUMAR K, 40170/-, CHAIN 2, 9423, R JAI KIRAN, 24805/-, DROPS & STUD 2, 9457, RAGHAVAN DEVANATHAN, 110510/-, FINGER RINGS 2,LOCKET 1,NECKLACE 1, 9484, SHANMUGAM, 618164/-, BRACELET 1,BROAD BANGLES 1,DROPS & STUD 4,FINGER RINGS 4,LOCKET 2,NECKLACE 1, 9491, RAGHAVAN DEVANATHAN, 79480/-, CHAIN 1, 9493, RAGHAVAN DEVANATHAN, 47470/-, BRACELET 2,FINGER RINGS 1, 9501, HERAN B K, 83180/-, NECKLACE 2, 9502, HERAN B K, 40998/-, NECKLACE 1, 9511, SHASHI KUMAR K, 30590/-, CHAIN 1, 9515, RAGHAVAN DEVANATHAN, 58240/-, DROPS & STUD 2, 9518, HERAN B K, 38500/-, CHAIN 1,FINGER RINGS 1, 9519, VIPIN SK, 42620/-, FINGER RINGS 1,LOCKET 1, 9553, M VENU, 13320/-, FINGER RINGS 1, 9557, SRIDHAR R, 225867/-, BROAD BANGLES 1,CHAIN 1,DROPS & STUD 10,NECKLACE 1, 9558, MANJU SHANMUKAPPAARALI, 33060/-, DROPS & STUD 4, 9559, M VENU, 36630/-, DROPS & STUD 6, 9567, SADIQ, 70616/-, NECKLACE 1, 9582, HERAN B K, 101350/-, BANGLE 1,DROPS & STUD 2, 9587, GOPINATH RAO L, 28712/-, CHAIN 1, 9594, PRAVEENA KUMAR K, 158380/-, BRACELET 1,CHAIN 2,DROPS & STUD 8,FINGER RINGS 6,MATTI 2, RAMASWAMY PALAYAM, 108650700035216, CHETHAN A, 10000/-, CHAIN 1, 6364, MAHENDIRAN, 12399/-, FINGER RINGS 1, 6469, SHARIL RABECCA, 6200/-, FINGER RINGS 1, 6505, RAVIKUMAR, 55000/-, CHAIN 1, 6556, RAVINDRA J, 50770/-, CHAIN 1, 6559, MURUGAN. M, 50900/-, CHAIN 1,FINGER RINGS 2, 6586, RAMESH E, 66864/-, BANGLE 1, 6589, MUSHEER AHMED, 64603/-, DROPS & STUD 2, 6591, MUSHEER AHMED, 13599/-, FINGER RINGS 1, 6592, MUSHEER AHMED, 13948/-, FINGER RINGS 1, 6593, THOMAS R, 15220/-, DROPS & STUD 2, 6594, THOMAS R, 15691/-, FINGER RINGS 2, 6596, ANBU ARASU, 9551/-, STUD 2, 6597, MANJULA M, 6379/-, MATTI 2, 6615, ZAREENA JABBAR, 14840/-, DROPS 2, 6616, SAGAYAAMBROSE RAJAN, 83225/-, CHAIN 1, 6623, A SAGAYA RAJ, 17300/-, FINGER RINGS 2, 6628, ANITHAA, 7900/-, FINGER RINGS 1, 6629, ANITHA A, 10880/-, DROPS 2, 6654, EDWARD XAVIER M, 24795/-, LOCKET 4,STUD 2, 6657, RAGHU KUMAR, 34000/-, DROPS & STUD 2, 6660, MARY RADHIKA, 18969/-, CHAIN 1, 6661, PRAVEEN REDDY, 62035/-, DROPS & STUD 6,FINGER RINGS 1, 6662, PRAVEEN REDDY, 44698/-, CHAIN 1,FINGER RINGS 1, 6679, SHARIL RABECCA, 32800/-, FINGER RINGS 1, 6681, JOSEPH ROY, 10856/-, FINGER RINGS 1, 6694, THIPPESHA K, 12400/-, FINGER RINGS 1, 108650730007402, ELAYARAJA.R, 9001/-, CHAIN 1, 7407, ELAYARAJA.R, 62092/-, CHAIN 1, 7631, HARISH, 40805/-, CHAIN 1, 7664, SANJAY S, 48976/-, CHAIN 1, 7714, RAMESH E, 27791/-, DROPS & STUD 2, 7729, JOHN WESLY, 17123/-, FINGER RINGS 1, 7730, JOHN WESLY, 26952/-, CHAIN 1, 7733, FRANCIS PRADEEP, 93245/-, CHAIN 2,DROPS 2,FINGER RINGS 1, 7735, AMARNATH R, 30554/-, FINGER RINGS 1, 7745, VENUGOPAL, 21100/-, FINGER RINGS 1, 7747, THOMAS R, 12209/-, DROPS 2, 7757, RAGHU KUMAR, 19700/-, BRACELET 1, 7766, ESTHER J, 15720/-, CHAIN 1, 7770, MARY RADHIKA, 42907/-, CHAIN 1,FINGER RINGS 3,STUD 2, 7784, JAYALAKSHMI G, 18016/-, STUD 2, RAMOHALLI, 119540700032961, MANJULA, 9495/-, FINGER RINGS 1, 2969, RAMAKRISHNA P, 29995/-, FINGER RINGS 1,STUD 2, 3080, PADMA M, 12000/-, DROPS & STUD 2, 3151, ANJANAPPA M, 15000/-, STUD 2, 3189, GIRISHA T, 5000/-, STUD 2, 3236, JYOTHI B, 27000/-, DROPS & STUD 2,FINGER RINGS 1, 3264, MUTHURAJU G L, 12000/-, FINGER RINGS 1, 3279, G CHANDRASHAKHARAYYA, 5900/-, FINGER RINGS 1, 3287, MANJUNATHA V, 10000/-, FINGER RINGS 1, 3289, S KIRAN, 82000/-, DROPS & STUD 2,FINGER RINGS 1,MATTI 2, 3327, HANUMANTHAIAH, 15000/-, FINGER RINGS 1, 3360, KIRAN J, 25918/-, CHAIN 1, 3371, MANJUNATHA, 59000/-, CHAIN 1, 3395, PURUSHOTHAM, 17347/-, FINGER RINGS 2, 3414, MANJUNATHA V, 8000/-, FINGER RINGS 1, 3415, HANAMANTHA, 35000/-, CHAIN 1, 3422, P RAGUNATHA, 11000/-, FINGER RINGS 1, 3437, KUMAR C P, 59991/-, CHAIN 1, 3439, PURUSHOTHAM, 83140/-, CHAIN 1, 3451, YASHODA, 353760/-, CHAIN 3,DROPS & STUD 4,FINGER RINGS 2, 4022, NAGARAJU, 14500/-, STUD 2, 4132, MOHAN KUMAR.K.H, 144144/-, CHAIN 1, 4217, MUNIRAJU, 12000/-, STUD 2, 119540730031596, MADHUSUDAN G, 18012/-, FINGER RINGS 1, 1602, RAMAKRSHNA D N, 13030/-, FINGER RINGS 1,STUD 2, 1622, DHAYAND J, 6950/-, FINGER RINGS 1, 1649, MADHU KUMAR, 40430/-, CHAIN 1, 1690, ANANDA V, 17436/-, MATTI 2, 1703, PAVITHRA BAI C N, 56610/-, DROPS & STUD 4, 2445, MUTHURAJU G L, 12160/-, STUD 2, 2532, VINAYAK NAIK, 112600/-, NECKLACE 1, 2619, NAGAMMA, 34309/-, CHAIN 1, 2621, RAVISH KUMAR R, 14012/-, FINGER RINGS 1, RPC LAYOUT, 109830700057991, RAJU KUMAR S H, 27000/-, CHAIN 1, 8268, LINGARAJU L, 54000/-, CHAIN 1, 8298, RAVI PATIL, 35000/-, DROPS & STUD 6,FINGER RINGS 2, 8328, VITTHAL R PUJARI, 4500/-, DROPS & STUD 2, 8335, GAYATHRI A, 49999/-, NECKLACE 1, 8343, LAKSHMINARAYAN U S, 34000/-, CHAIN 1, 8356, RADHIKA, 78051/-, BANGLE 2,FINGER RINGS 2, 8357, RADHIKA, 39071/-, CHAIN 1,FINGER RINGS 2,STUD 2, 8399, VINEETHA, 26500/-, MATTI 2, 8412, SHOBHA D S, 50238/-, CHAIN 1, 8423, PRADEEPA, 40000/-, BANGLE 1, 8425, SHABANA, 31000/-, CHAIN 1,DROPS & STUD 2,FINGER RINGS 2, 8430, SHIVAKUMAR S, 27037/-, FINGER RINGS 1, 8435, BHAVAN N, 39579/-, CHAIN 1, 8474, V CHANDRA, 96600/-, CHAIN 3, 8475, MANJULA P, 64978/-, NECKLACE 1, 8493, SURESH B, 17600/-, DROPS & STUD 2, 9313, UMESH S, 14000/-, MATTI 2, 9316, AMAR, 298357/-, BROAD BANGLES 4,CHAIN 3, 109830730029665, MUTTURAJ, 15000/-, STUD 2, 9683, DINESHA H S, 96370/-, CHAIN 1, 9703, SHIVA SHANKAR N, 208182/-, CHAIN 3, 9708, PRADEEP G, 97299/-, BANGLE 1, 9725, SHASHIKALA, 153982/-, BROAD BANGLES 1,CHAIN 1, 9739, KRISHNAVENI L, 1338154/-, BRACELET 1,BROAD BANGLES 4,CHAIN 4,FINGER RINGS 1,LOCKET 1,NECKLACE 2, 9741, YADHUNANDANA S, 95506/-, BRACELET 1,FINGER RINGS 3, 109830730030053, SANDEEP A PATEL, 405517/-, BRACELET 1,BROAD BANGLES 1,CHAIN 1,FINGER RINGS 3, 0362, SRINIVAS.T., 68980/-, CHAIN 1, 0370, RAVI PATIL, 31990/-, BANGLE 1, 0443, SRIINIVASA, 281254/-, NECKLACE 1, SANJIVINI NAGAR, 116070700038485, VINAY HS, 34000/-, DROPS & STUD 2, 8518, VENKATESH G, 18000/-, CHAIN 1, 8552, SIDDAPPA, 99971/-, CHAIN 1,DROPS & STUD 2,NECKLACE 1, 8553, MANJUNATHA M R, 98000/-, CHAIN 1, 8650, PRABHAVATHI PATIL, 21500/-, EAR RINGS 2,FINGER RINGS 1, 8651, ANAND N, 18000/-, DROPS & STUD 2, 8652, ANAND N, 64000/-, NECKLACE 1, 9133, RUKMINI M, 29500/-, FINGER RINGS 2, 9198, CHANDAN S, 64100/-, DROPS & STUD 4,FINGER RINGS 2, 116070730031245, MARUTHI A, 9991/-, FINGER RINGS 2, 1258, CHANDRASHEKHARCHAR, 24094/-, CHAIN 1, 1259, CHANDRASHEKHARCHAR, 20960/-, FINGER RINGS 1, 1315, PRADEEP, 12107/-, STUD 2, 1322, PRADEEPKUMAR S, 80590/-, CHAIN 1, 1403, SHANKAR G M, 81844/-, CHAIN 1, 1807, SURESH N, 34233/-, CHAIN 1, 1902, CHIRAG S GOWDA, 72890/-, CHAIN 1, 2078, PAVAN B L, 90370/-, CHAIN 1, 2099, CHANDRASHEKHARCHAR, 74127/-, CHAIN 1, 2100, CHANDRASHEKHARCHAR, 61789/-, CHAIN 1, SARJAPUR ROAD ATTIBELE, 133650700016655, VENKATESH, 113113/-, NECKLACE 1, 6664, BABU B, 125000/-, CHAIN 1,NECKLACE 1, 6720, VENKATESH, 102099/-, CHAIN 1,FINGER RINGS 2, 6857, GEETHA D P, 11357/-, FINGER RINGS 1, 7041, MUNIRAJU Y, 22000/-, DROPS & STUD 4, 7044, RAMAKRISHNA, 38009/-, DROPS & STUD 4,FINGER RINGS 1, 7055, BABU H M, 70000/-, CHAIN 1, 7104, SANTHOSH SS, 13000/-, MATTI 2, 7106, PREM KUMAR, 305551/-, BROAD BANGLES 2,CHAIN 2,DROPS & STUD 2, 7118, M PREM KUMAR, 97000/-, LOCKET 2,MATTI 3, 7121, SUNDARMURTHY RAJA, 21800/-, DROPS & STUD 4, 7147, VELMURUGAN R, 30046/-, CHAIN 1,STUD 4, 7148, BHARATHAMMA H, 14211/-, DROPS & STUD 2, 7154, BHARATHAMMA H, 48263/-, DROPS & STUD 2,FINGER RINGS 1,STUD 2, 7175, M MANJUNATHA, 8755/-, STUD 4, 133650730022012, BALAJI N, 13910/-, FINGER RINGS 1, 2032, PREM KUMAR, 211340/-, DROPS & STUD 10,FINGER RINGS 8, 2375, GAVISIDDAYYA VEERABHADRAYYA HIREMATH, 27459/-, FINGER RINGS 2, 2493, D VEERABHADEAPPA, 51226/-, BRACELET 1, 2509, KIRAN KUMAR, 59115/-, BRACELET 1,FINGER RINGS 1, 2510, SELWARAJU P, 7978/-, STUD 2, 2533, VELMURUGAN R, 36264/-, CHAIN 1, 2548, MANJUNATH V, 344076/-, FINGER RINGS 1,NECKLACE 3, 2549, MANJUNATH V, 38900/-, DROPS & STUD 2,FINGER RINGS 1, 2550, MANJUNATH K, 70309/-, CHAIN 1, 2555, G MANJUNATHA, 143493/-, NECKLACE 1, 2571, NAGESH V, 9366/-, DROPS & STUD 2, 2572, DILIP B V, 36528/-, DROPS 2,LOCKET 1, 2576, KESHAVA, 110870/-, DROPS & STUD 2,NECKLACE 1, 2577, UMADEVI C R, 71707/-, DROPS & STUD 4,NECKLACE 1, 2580, IBRAHIM A, 59771/-, CHAIN 1, 2581, MANJUNATH V, 384080/-, BRACELET 1,NECKLACE 1, 2584, SUBRAMANI T, 14736/-, DROPS & STUD 2, 2585, SUBRAMANI T, 17548/-, FINGER RINGS 2, 2586, UMADEVI C R, 13281/-, STUD 2, 2587, UMADEVI C R, 16038/-, STUD 2, 2589, MANJUNATH V, 100297/-, BRACELET 1, SARJAPURA BANGLORE, 118050700017403, SHYLAJA N, 20000/-, DROPS & STUD 4, 7597, RANJITH K, 11474/-, DROPS & STUD 2, 7735, MANJUNATHA NAGARAJU, 34100/-, DROPS & STUD 2, 7778, LAKSHMI A, 13000/-, DROPS & STUD 2, 7787, VENKATA SWAAMY, 42000/-, CHAIN 1,FINGER RINGS 1, 7801, SHYLAJA N, 9235/-, FINGER RINGS 1, 7803, PRATHIBAN KRISHNAN, 22000/-, FINGER RINGS 2, 7807, SHIVAKUMAR V, 19000/-, CHAIN 1, 7821, MADESHA K, 6000/-, STUD 2, 7829, G SHRUTHI, 75000/-, DROPS & STUD 4, 7831, MANJUNATH B M, 6036/-, FINGER RINGS 1, 7841, KISHOR R, 31679/-, FINGER RINGS 1, 7849, VULASALA VEMORASAD, 60000/-, CHAIN 1,STUD 2, 7850, PRATHIBAN KRISHNAN, 53977/-, CHAIN 1, 7852, MANJUNATHA, 32650/-, CHAIN 1, 7853, PRIYANKA RAMESH ANCHAN, 75549/-, CHAIN 1,FINGER RINGS 2, 7854, RAKESH B R, 59317/-, CHAIN 1,FINGER RINGS 1, 7860, PREETHI SILUVERI, 71125/-, DROPS & STUD 1,FINGER RINGS 1,NECKLACE 1, 7871, SUDHARSHAN S R, 11000/-, FINGER RINGS 1, 7877, VIJAY KUMAR, 80000/-, BANGLE 2,FINGER RINGS 1, 7881, SATHEESHA H S, 21022/-, FINGER RINGS 2, 7882, SATHEESHA H S, 13497/-, FINGER RINGS 1,STUD 2, 7913, CHANDRIKA M, 26832/-, CHAIN 1,MATTI 2, 7920, MADESHA K, 23000/-, DROPS & STUD 2, 7927, AKRAM PASHA, 71436/-, DROPS & STUD 2,FINGER RINGS 1,STUD 4, 7932, SHYLAJA N, 15282/-, CHAIN 1, 118050730019906, SOMASHEKAR G N, 16824/-, DROPS & STUD 2,FINGER RINGS 3, 9922, BABU A G, 8150/-, DROPS & STUD 2, 9923, BABU A G, 18380/-, FINGER RINGS 1, 9968, SURESH B K, 20567/-, MATTI 2, 9978, VINAYACHANDRAN K, 82324/-, BROAD BANGLES 1,NECKLACE 1, 9979, VINAYACHANDRAN K, 14049/-, FINGER RINGS 1, 118050730020077, KOTTA MADHUSUDHANA, 28521/-, CHAIN 1, 0086, KOTTA MADHUSUDHANA, 35598/-, CHAIN 1, 0087, KOTTA MADHUSUDHANA, 33080/-, DROPS & STUD 2, 0139, KOTTA MADHUSUDHANA, 28001/-, BABY BANGLES 2, 0140, RAKESH B R, 21380/-, FINGER RINGS 1, 0142, UMESHA C, 13706/-, FINGER RINGS 2, 0149, ARJUN J, 16562/-, CHAIN 1, 0170, SARATH GEORGE, 26393/-, BROAD BANGLES 1, 0180, K B MUTHAPPA, 9708/-, FINGER RINGS 1, 0181, K B MUTHAPPA, 16138/-, DROPS & STUD 4, 0219, ATHIK PASHA, 156000/-, NECKLACE 1, SEPPINGS ROAD, 110180700024098, FAIROOZA BEGUM, 13491/-, CHAIN 1, 4687, FARHEEN BEGUM, 87080/-, DROPS & STUD 2,FINGER RINGS 2,NECKLACE 1, 4700, ASMA RAHIM, 25000/-, STUD 4, 4720, HITESH JAIN, 143389/-, BRACELET 1,CHAIN 3,DROPS 2,FINGER RINGS 9, 4747, HEMRAJ, 102102/-, CHAIN 1, 4752, HEMRAJ, 115115/-, ELAS 1,FINGER RINGS 1,NECKLACE 1,STUD 2, 4768, RADHA N, 16880/-, FINGER RINGS 1,STUD 2, 4803, ASMA, 44250/-, CHAIN 1, 110180730015553, HITESH JAIN, 300312/-, NECKLACE 1, 5788, GULBAZ KHAN A, 66946/-, NECKLACE 1, 5862, HEMRAJ, 21299/-, DROPS & STUD 2,FINGER RINGS 2, 6185, ASHWINI, 51140/-, DROPS & STUD 2, 6193, ABDUL RAHIM, 73135/-, FINGER RINGS 1,NECKLACE 1, 6274, HITESH JAIN, 41055/-, FINGER RINGS 9, SHANKAR MATA MAIN ROAD, 108710700051989, PRASADA R, 18700/-, DROPS & STUD 2, 2199, PANKAJA R, 295000/-, BANGLE 2,CHAIN 2,DROPS & STUD 2,FINGER RINGS 1, 2554, J B PRAHLAD, 21000/-, DROPS & STUD 2,FINGER RINGS 1, 2801, KUMAR D G, 9500/-, DROPS & STUD 2, 2840, MEENAKSHI D, 10979/-, DROPS 2, 2844, CHANDRASHEKAR O, 69500/-, DROPS & STUD 2, 2855, RADHA, 27500/-, MATTI 2, 2875, AMAL SOORAJ, 41000/-, CHAIN 1, 2880, YOGESH S P, 52100/-, CHAIN 1, 2896, AKSHITA N, 96092/-, CHAIN 1,STUD 1, 2903, ANITHA, 10000/-, FINGER RINGS 1,STUD 2, 2904, XCHANDRASHEKAR, 53175/-, BRACELET 1, 2921, THIMMARAJA R, 96300/-, CHAIN 1, 2923, BIKSHAVATIMATH MANJUNATH, 17000/-, FINGER RINGS 1, 2944, RAJESH KUMAR D N, 51000/-, BRACELET 1,CHAIN 1, 2952, YUVARAJ R, 18500/-, FINGER RINGS 1, 2962, DIKSHITHA, 17000/-, CHAIN 1, 2975, KARTHIK SG, 382822/-, FINGER RINGS 2,LOCKET 2,NECKLACE 1,STUD 6, 3008, RAMLINGA B C, 126000/-, CHAIN 1, 3009, PANKAJA R, 26000/-, FINGER RINGS 1,STUD 2, 3016, SHIVARAJU K, 13000/-, CHAIN 1, 3035, SADHASHIVAM, 16500/-, LOCKET 1, 3053, MALLANNA, 21915/-, DROPS & STUD 2, 3071, RAMLINGA B C, 36389/-, CHAIN 1, 3072, PANKAJA R, 103520/-, CHAIN 1,DROPS & STUD 2,MATTI 2, 3073, PANKAJA R, 119890/-, CHAIN 1,DROPS & STUD 8,FINGER RINGS 3, 3078, PANKAJA R, 142370/-, CHAIN 2,NECKLACE 1, 3081, PANKAJA R, 83378/-, CHAIN 1, 3085, MOHAN RAO, 76000/-, CHAIN 1, 3087, CHENNAKESHAVA, 13000/-, FINGER RINGS 1, 108710730030819, RAMYA K S, 133406/-, CHAIN 1, 1159, RAMESH D, 12808/-, FINGER RINGS 2, 1300, SURESH, 7202/-, STUD 2, 1335, SRINIVAS MURTHY T, 24414/-, MATTI 2, 1353, PAVAN HR, 25695/-, FINGER RINGS 2, 1362, KRISHNE GOWDA, 165060/-, CHAIN 1, 1385, WAJID, 219542/-, NECKLACE 1, 1426, VIJAY KUMAR D, 9525/-, STUD 2, 1428, JAGADEESH N, 12714/-, FINGER RINGS 1, 1429, JAGADEESH N, 55881/-, CHAIN 1, 1438, GOPALA C G, 139690/-, CHAIN 1,DROPS & STUD 4,FINGER RINGS 3, 1458, MADHUSUDAN S, 7659/-, FINGER RINGS 1, 1460, MADHUSUDAN S, 35836/-, CHAIN 1, 1464, DINESH SHETTY, 93753/-, CHAIN 1,NECKLACE 1, 1471, KUMAR M, 8860/-, FINGER RINGS 1, 1477, MUNESHWARAMMA, 35150/-, DROPS & STUD 2,FINGER RINGS 1, 1478, MUNESHWARAMMA, 20665/-, DROPS & STUD 4,FINGER RINGS 1, 1479, MUNESHWARAMMA, 16535/-, DROPS & STUD 2, 1488, SURESH, 102533/-, CHAIN 1,STUD 4, 1516, REKULA KASTHURI, 40292/-, DROPS & STUD 2, 1529, JANARDHAN RAJ URS, 14589/-, STUD 2, 1541, SANTHOSH V, 56747/-, CHAIN 1, 1549, KIRAN KUMAR L, 6660/-, FINGER RINGS 1, SHIVAJINAGAR, 100700700758065, ABDUL SUBHAN, 66280/-, CHAIN 1,DROPS & STUD 4,FINGER RINGS 1, 8200, BESILIKA, 12900/-, DROPS & STUD 2, 8211, N A LLYAS AHMED, 17200/-, DROPS & STUD 4, 8256, SWARNALATHA S, 35800/-, DROPS & STUD 2,STUD 2, 8257, ROSLINE A, 195195/-, BABY BANGLES 2,BANGLE 2,FINGER RINGS 2, 8258, KANNAN NAVAPPAN, 122122/-, BANGLE 2,FINGER RINGS 3, 100700730034928, VENKATESH M, 17799/-, FINGER RINGS 1, 5351, HARI KRISHNAN, 25742/-, BABY BANGLES 1, 5502, SHERVIN RAJ ILAPOGU, 39817/-, FINGER RINGS 1, 5730, ANNE SHYAMALA, 58301/-, CHAIN 1,NECKLACE 1, 5914, SHIVAKUMAR A, 11850/-, FINGER RINGS 1, 6037, MARTUJ A NADAF, 20499/-, FINGER RINGS 2, 6038, MARTUJ A NADAF, 67952/-, NECKLACE 1, 6039, MARTUJ A NADAF, 48016/-, DROPS & STUD 2, 6075, BHARATHI R, 12879/-, FINGER RINGS 1, 6124, SURESH BABU KA, 14110/-, MATTI 2, 6137, PRASANNA KUMAR D, 343192/-, CHAIN 3,DROPS & STUD 4,FINGER RINGS 3,NECKLACE 1, 6144, SYED YUNUS, 38487/-, DROPS & STUD 2, SHIVANAGAR, 120700700025301, NAGARAJA K, 185200/-, BROAD BANGLES 4,CHAIN 1, 5415, BHARGAV V, 12274/-, FINGER RINGS 2, 5766, C K SUNITHA, 80639/-, CHAIN 1,DROPS & STUD 4,FINGER RINGS 2, 5796, BHARATHI K, 38000/-, EAR RINGS 2,FINGER RINGS 2, 5799, JAGDEESHA, 27900/-, FINGER RINGS 1, 5803, SHIVARAJU, 29500/-, DROPS & STUD 2, 5822, MOHANKUMAR B N, 33900/-, CHAIN 1, 5831, MONICA R, 121500/-, CHAIN 1, 5834, LINGARAJU, 17200/-, DROPS & STUD 2, 5857, G R SATHISH, 215600/-, CHAIN 1,DROPS & STUD 2,STUD 2, 5861, SATHISH.G.R, 375000/-, BANGLE 4,CHAIN 1,FINGER RINGS 1,STUD 4, 5862, SATHISH.G.R, 4500/-, LOCKET 1, 5870, ANU RADHA, 14448/-, STUD 2, 5871, ANU RADHA, 13321/-, FINGER RINGS 1, 5874, ROOPA N K, 25000/-, STUD 5, 5875, SHOBHA, 16500/-, FINGER RINGS 1, 5886, MANOJ, 2557/-, FINGER RINGS 1, 120700730023596, YOGASHREE HC, 28215/-, FINGER RINGS 4, 3640, MAHADEVA, 21486/-, STUD 2, 3659, DAYANAND, 22130/-, DROPS & STUD 4, 3667, MANJUNATHA S, 52071/-, STUD 2, 3711, SHARANABHASAVA PATEL, 104745/-, BROAD BANGLES 1,CHAIN 1, 3933, SHIVAPPA, 10745/-, STUD 2, 3934, SHIVAPPA, 6790/-, FINGER RINGS 1, 3935, SHIVAPPA, 9780/-, DROPS & STUD 2, 3944, SHIVARAJ N, 29039/-, CHAIN 1,STUD 2, 3956, SHIVARAJ N, 18560/-, FINGER RINGS 1, 3962, MURALI KRISHNA S M, 97121/-, CHAIN 1, 3964, MURALI KRISHNA S M, 35020/-, CHAIN 1, 3998, SUKESH S B, 28110/-, BRACELET 1,STUD 2, 4013, MANJUNATH M, 15713/-, FINGER RINGS 2, 4036, BHARATHI K, 113008/-, CHAIN 1,DROPS & STUD 8, 4037, BHARATHI K, 40989/-, FINGER RINGS 1,LOCKET 1,STUD 2, 4038, BHARATHI K, 16386/-, STUD 2, 4039, BHARATHI K, 10542/-, DROPS & STUD 2, 4042, SHARANABHASAVA PATEL, 76065/-, NECKLACE 1, 4043, ANANDA BABU, 8685/-, FINGER RINGS 1, 4044, ANANDA BABU, 11492/-, FINGER

EDITORIAL

Education is, quite simply, peace-building by another name. It is the most effective form of defense spending there is

Kofi Annan

INDIAN EXPRESS IS NOT AN INDUSTRY. IT IS A MISSION.

— Ramnath Goenka

IOA SHOULD PUT SPORT BEFORE PERSONAL AMBITION

In simple terms, Indian Olympic Association (IOA) is in a deep mess. If things don't improve, it might incur the wrath of the International Olympic Committee (IOC) and even face a ban. It's the proverbial frying pan into the fire feeling. Things are degenerating for the petty officials intent on clinging to their positions than improving sports in the country. The IOA has faced a slew of court cases since last year, and its election process, due on December 19, was stalled. Former IOA president Narinder Batra faced the heat from the CBI and his rival camp, led by secretary-general Rajeev Mehta, seemed to be controlling the day-to-day functioning.

The Delhi HC removed Batra as IOA president and allowed former AITA chief, Anil Khanna, to continue as the acting president. Some executive council members of the IOA cried foul and said that Khanna's appointment was unconstitutional. Mehta and Co were on overdrive from signing an MoU with the Gujarat government for conducting the National Games after a seven-year gap to sending athletes to the Commonwealth Games.

Then came a couple of shockers. On a day when the CBI raided and registered a case of misappropriation of funds against Batra, the latter resigned as IOA president. The IOC sent a letter that said IOA could be suspended if elections are not held under the present constitution as early as possible. If any sanction is imposed before the Commonwealth Games, India might have to compete under a Commonwealth Games Federation or IOC flag. A day later, the acting president said the IOC was a little off the line in sending such a warning. It said that despite seeking time for a meeting, the IOC had not given them time. In short, the warning is not fair. Though India was suspended in 2012 for more than two years, IOA would not want it again. The consequences could be grave. This is a matter of concern for the Indian Olympic sports that have been doing well for a while. The IOA has been in a mess and is torn between the Batra and Mehta camps. If the two factions don't rise beyond their personal ambitions, IOA is facing doom.

INDIA NEW HOME FOR THE CHEETAH

Come August, India's wildlife conservation effort will have its tryst with history. By mid-next month, four pairs of African cheetah will have landed in the country as part of an agreement the Government of India entered into with the Republic of Namibia last week. A unique inter-continental translocation of the large cats will pave the way for the reintroduction of cheetahs under an ambitious project to mark India's 75th year of Independence. Its population is dwindling in Africa, and the world's fastest land animal will test a new home in Asia. For India, it is the culmination of decades-long planning reaching a point of impact in 2020 when the Supreme Court permitted the project on an experimental basis. After assessing ten sites, the Centre zeroed in on Kuno National Park in Madhya Pradesh to ground the project.Bringing the charismatic species back to India has multiple connotations, one of which, as described by the Ministry of Environment and Forests, is the restoration of evolutionary balance since the large cat is an apex predator that roamed the country's forests before its extinction in 1952. Cultural symbolism apart, the successful reintroduction of the cheetah would also boost grassland ecosystems and give India a special place in global wildlife conservation and management.

The cheetah reintroduction project has its fair share of critics and challenges. First, it's not reintroduction because India is bringing in the African Cheetah, not the Asiatic subspecies, found only in Iran. Cheetahs need extensive grasslands free of humans and with ample prey population, which the chosen site does not exactly offer. Spread over 750 sq km, Kuno, earlier selected for the reintroduction of Asiatic Lions of Gir forests in Gujarat, is home to leopards and tigers, which means the cheetahs will have more than one competitor cat in an alien habitat where it would have to adapt.

Besides, there are valid arguments over spending crores of rupees on an exotic species while conservation of flagship native species faces an extreme resource crunch. The project promises to be audacious but will test the country's wildlife conservation might technically and scientifically for sure.

Ranil Wickremesinghe will have to work overtime to prove that he is an able leader. Unfortunately, a few events in the last few days after his election fail to inspire confidence

SRI LANKA: A DIFFICULT ROAD TO RECOVERY

LT GEN SYED ATA HASNAIN (RETD)

Former Commander, Srinagar-based 15 Corps. Now Chancellor, Central University of Kashmir

SOUMYADIP SINHA

Enough has been written on Sri Lanka in recent weeks. However, I suspect lots more is going to be written over the next year, and that perception flows from the events over the last few days. Sri Lanka elected a new president on July 22, 2022. In a rapidly deteriorating situation, one thought we could look forward to a sea change. Yet, we got a bit of the same. The legislature being the same old one since it was not dissolved, went ahead and reflected the existing strength of the political parties.

Gotabaya Rajapaksa's party (SLPP) had its say, and Ranil Wickremesinghe, the acting president, former Prime Minister and known Rajapaksa loyalist, was elected on the strength of the party in Parliament although he is not a member of the SLPP but of the United National Party (UNP). This is a paradox in itself. Although it's not the time for witch-hunting in Sri Lanka, public confidence can hardly be reposed in an individual known to be close to the Rajapaksas, whose inefficiency, greed and corruption are among the prime reasons for the misery Sri Lanka is undergoing.

Resolution of Sri Lanka's problems very largely lies in the economic domain but connected to that are a host of issues in the political, social and diplomatic sectors. The IMF is a conservative entity and is still the main 'go-to' agency to bail out Sri Lanka. It will rightly keep a hawk's eye on every trend and activity, which will likely prove positive or negative; after all, it is international public money which it will invest in the restorative process. What the IMF will note is that the political leadership could remain under less than desired influence even though it obviously got a fairly large approval from the legislature.

Ranil Wickremesinghe will need to work overtime and display some solid leadership to be seen and read as an able leader. Unfortunately, some of the events in the last few days after his election do not inspire that confidence. I say this because throughout the crisis so far, the sanity and maturity displayed by the Sri Lankan Army (SLA) have been of the highest order. In fact, I have time and again mentioned this fact. But the sudden turnaround to target the protest sites and do the same with the threat of use of kinetic power does not augur well. No doubt Ranil Wickremesinghe had declared a state of emergency even while he was the acting president after the departure of Gotabaya Rajapaksa. Yet that did not necessitate an immediate action to clear the streets after the election; the street presence of protestors in the city of Galle in particular, is being watched internationally. It is learnt that the protestors had already expressed their resolve to withdraw from the streets, but nevertheless, many got targeted. The SLA is a key element in the recovery process. The more maturely it behaves, the greater the dividend will be for the nation. However, it must not get buoyed by the recall of its victory against the LTTE in 2009. It was a physical victory which resolved little. Its aftermath could not be exploited for a true cementing of the hearts and minds of the defeated minorities. A truly strategic follow-up should have entailed a package of measures for greater autonomy and building trust. If the SLA attempts to repeat its last strategy, this time against the protestors, it could give rise to something more catastrophic.

In Egypt, that is what was done by the military leadership in 2012 to evict the protestors by force. It did not help Egypt in any way. Disruption of the relative peace with a replacement even by sporadic violence will be a temptation for lots of watchful eyes.

> India ... cannot afford to see Sri Lanka go under because it would feel the impact of that to the maximum. India ... needs to prepare for the long haul with the aid of ... food and fuel assistance, to tide over the current times. How it ensures that this assistance is well recognised and the important stakeholders play along will be the challenge

In April 2019, the Islamic State (IS) was on the lookout for a region into which it could move and consolidate after its eviction from Syria and Iraq. It had made an effort to do that in Sri Lanka through some networks in the region. Organisations such as the IS thrive on chaos. That is why one also worries about Sri Lanka's potential return to ethnic violence. Although there have been no indicators of this and the SLA has firm control, the deteriorating conditions could bring out the worst. When there is a resource crunch, it would be the minorities which would suffer the effect more than others; that provides the spark for tension. Estimates by experts speak of a minimum five-year period for regaining control of the economy to bring it to the level in 2019. That is a long period during which many developments can hamper progress and constantly slip the situation backwards.

Management of the financial situation is contingent upon how the public relations effort goes, and that depends on how the people, the government and the SLA come across to those who matter. Sri Lanka's geo-strategic location will always draw China's attention, and India's interests will remain. So far, there have been no signs of competition since China has expressed an opinion on the current situation only in bits and pieces, with no real commitment. It has a solid asset in the Rajapkasas-led SLPP, which it would rely on.

US interest is unlikely to dwell on the island nation as it probably perceives that India will manage what is necessary, and that will be in alignment with its interests. It is India which just cannot afford to see Sri Lanka go under because it would feel the impact of that to the maximum. India, therefore, needs to prepare for the long haul with the aid of different kinds, including food and fuel assistance, to tide over the current times. How it ensures that this assistance is well recognised and the important stakeholders play along will be the challenge. Minimising the political impact of this at home must form a part of this strategy so that there is relative elbow room for flexibility which may be required from time to time.

The period of the first half of 1987 actually forms an excellent case study of how a situation in the neighbourhood must not be managed. India's strategic planners only need to reopen some of the reports and analyses of that time, although many of them have probably been destroyed. The Armed Forces need to look at contingencies and the lessons of Operation Pawan, which commenced after the signing of the Rajiv-Jayawardene Accord on July 29, 1987. The 35th anniversary of that event falls just three days from today.

(atahasnain@gmail.com)

THE GHOST TYPEWRITER BILL?

KAJAL BASU

Veteran Journalist

Three years after it unsuccessfully tried to legislate the Registration of Press and Periodicals (RPP) Bill, 2019, the Union government means to push through its 2022 version in the ongoing monsoon session of Parliament. The 2019 bill was to replace the 155-year-old Press and Registration of Books (PRB) Act, 1867, that the British Empire instituted after the 1857 revolt. The RPP Bill 2022 seeks to install a new registration regime for the news media, both print and online.

The Opposition and the public (and much of the electronic and broadcast media) found the 2019 bill unduly intrusive and prescriptive. The government was thus forced to once again seek suggestions from the public and stakeholders.

Three years cannier, and with the Cable Television Networks (Amendment) Rules, 2021, under its belt and the Cinematograph (Amendment) Bill, 2021, in the legislative pipeline, the government will try to shoehorn the 2022 bill through Parliament. It is expected to sail through in the Lok Sabha but likely to come up against an Oppositional wall in the Rajya Sabha.

What does this new registration dispensation hold for the news media and the open dissemination of news? A lot, of course, depends on whether and how the 2019 Bill was modified after the feedback or deliberations. So far, we only have the content of that bill to go by—and, while seemingly progressive on several fronts, it is also deeply disturbing in its unilaterality and its mechanism of apex mediators.

For one, the bill completely defangs an existing self-regulatory organisation, the Digital News Publishers Association. In fact, mistrusting the possibility of benign agency, the bill disannuls any effort at self-regulation.

For another, while undeniably simplifying the process of registering news disseminators—a single-window registration, replacing the clunky, slothful stretch between the offices of the newspaper registrar and deputy magistrates—it will also act as a panopticon that could ensure a trepidatious self-censorship by the mere suggestion of being ever-present and all-seeing.

Also, all the registration powers of district magistrates in the PRB Act, 1867, will be centralised in a new-fangled Press Registrar General—who will replace the hoary, curmudgeonly, 69-year-old office of the Registrar of Newspapers of India. The government will have an oversight mechanism picked from industry bodies such as FICCI (Federation of Indian Chambers of Commerce & Industry), CII (Confederation of Indian Industry) and the Press Council of India (whose chief will also head the appellate board).

Multiple high courts have stayed the rules following appeals by several digital news media outfits, including *LiveLaw* and *The Wire*, both of which are online news media portals that will be affected by the passage of the new bill. Portals like these, which have no presence in print, do not, at present, have to register themselves before disseminating news and opinion. Some of these portals are also the government's most trenchant critics, rendered implacably steadfast by the fact that they cannot be shut down by mere twirling of legislation alone.

> The Act of 1867 was single-minded and sweeping in intent: to keep a beady eye on everything that was published in India—journals, newspapers, magazines, ... The RPP Bill 2019/2022 is calculated to act similarly: to be on the qui vive for all manner of anti-government snarkiness and criticism, especially from the raft of online news organisations of a liberal persuasion

The original archaic act of 1867 should, by rights, have long been scrapped by earlier governments. But the sheer lexical reconditeness of colonial laws protects them against contemporary refurbishment, even as these laws continue to faithfully serve establishments not too far removed from the colonialists in the imperious praxis of governance.

The Act of 1867 was single-minded and sweeping in intent: to keep a beady eye on everything that was published in India—journals, newspapers, magazines, community rags, and pamphlets alike. The RPP Bill 2019/2022 is calculated to act similarly: to be on the qui vive for all manner of anti-government snarkiness and criticism, especially from the raft of online news organisations of a liberal persuasion.

At least one of this bill's several resolves is to blunt a consistent thorn in the thin skin of the government. The RPP Bill of 2019 underlined that the editor and publisher of any media company should be an "ordinarily residing Indian citizen". Siddharth Varadarajan, founding editor of *The Wire*, is a US citizen—but one who has lived in India almost continuously since 1995. Varadarajan's transnational status has long irked the BJP. In 2013, one of its leaders, Subramanian Swamy, had in court challenged Varadarajan's editorship of *The Hindu* on the grounds that he did not hold an Indian passport. The Delhi High Court, while agreeing that it "may be desirable that a person who is not a citizen of India should not be an editor of the publication in India", also deemed that it was "for the legislature to consider the bill on the floor of the House and not for the Court to legislate".

Squirrelled away in the draft RPP Bill 2019 are châtiments easy to miss. For, the bill sneaks those in by ostensibly proposing to decriminalise certain actions. For example, the extant PRB Act 1867 punishes publishing without RNI registration with a fine of ₹2,000 or six months' imprisonment. The new bill proposes a penalty of ₹50,000 for any violation, but without a spell in prison. However, a publication can face worse: it can be deregistered.

And this is precisely the cause of the current media presentiment: that, in these times awash with juggernauts to enforce the most featherweight diktat, there could be heavy-handed deregistration of dissenters.

(kajalrbasu@gmail.com)

MAILBAG

WRITE TO: letters@newindianexpress.com

Sonia's ED style

Apropos of *Whataboutery in ED questioning of Cong leadership* (July 25). Sonia Gandhi did not require much time during the ED questioning unlike her son Rahul. He needed about 50 hours and kept changing his written statements. But perhaps she had a different style while answering the ED questionnaire—either she could not remember or she did not know for sure what the answer was.

K R Parvathy, Mysuru

Cong must buck up

What the Gandhis should do when summoned by the Enforcement Directorate is to cooperate with the investigating agency and satisfactorily answer its queries. There is no point in Congress persons resorting to *dharnas* or making a hullabaloo over the ED action. The party should display the courage to fight the National Herald case politically and legally. Congress has no moral right to accuse others of political vendetta.

C G Kuriakose, Kothamangalam

Sri Lanka's solution

The situation in Sri Lanka has provided a much-needed opportunity to make key structural changes to its economy to thrive in the future. Perhaps, the well known 'circular economy', which is an effective alternative and innovative economic model, can help. Sri Lanka should excoriate dynastic rules, fix an effective and a populist government with accountability and restore economic policies that benefit people.

R Sivakumar, Chennai

Monkeypox vaccine

Apropos of *Monkeypox: IMA sounds caution* (July 25). Since Monkeypox has been declared a 'global emergency' by WHO, people should be made aware of the symptoms and the treatment on time. The smallpox vaccine seems to be 85% effective and may be used for Monkeypox till adequate quantities of its vaccines are available.

K Nehru Patnaik, Visakhapatnam

16 golds, zero toilets

Apropos of *Jharkhand athlete sisters run pillar to post for toilet at home* (July 25). These Jharkhand sisters may have 16 gold medals and many silver and bronze medals, but they still do not have a basic health and sanitation facility—a toilet. Although their family was supposed to get one under the Swachh Bharat Mission during 2019–20, they are still waiting for it. While city-based sportspersons are pampered, it is upsetting to see that these two high-achievers still await something as basic as a toilet.

K Jayanthi, Chennai

Rajni can't get perks

Regarding the issue of Rajnikanth being honoured for paying his taxes on time, I really do not see what the big deal is. He is doing what an Indian citizen should do. Just because he is a superstar, he is receiving this special treatment. Would others be treated the same way?

S Ravindranath, Bengaluru

THE NEW INDIAN EXPRESS

Chairman of the Board: **Manoj Kumar Sonthalia** Editor: **Santwana Bhattacharya**

Published by **R K Jhunjhunwala** on behalf of Express Publications (Madurai) Private Limited, at No. 1, Queen's Road, Bengaluru - 560 001 and printed by him at Express Press, Plot No. 2A, Bommasandra Industrial Area, 4th Phase, Survey No. 46, Part Yarandahalli Village, Jigani Hobli, Anekal Taluk. Bengaluru - 560 099. **Bengaluru.** Vol. 58, No. 177 RNI Reg. No. 3457/1960. Phone: 080-22866893. **Copyright:** Express Publications (Madurai) Private Limited. All rights reserved. Reproduction in any manner, electronic or otherwise, in whole or in part, without prior written permission is prohibited.

TWEETS OF THE DAY

Jairam Ramesh @Jairam_Ramesh
Combined Opposition, TMC and AAP included, has been demanding an discussion on price rise. But the Modi Sarkar remains adamant and has refused.

Prashant Bhushan @pbhushan1
The government says there is no shortage of coal in the country and yet directs all power producers to use at least 10 per cent imported coal.

Mehbooba Mufti @MehboobaMufti
The outgoing President leaves behind a legacy where the Indian Constitution was trampled upon umpteenth times.

'Big polluters must step up climate efforts'

Ex-bureaucrat says major polluting nations will have to lead initiative to limit global temperature rise to 1.5°C

IT IS getting alarmingly hot – from the early onset of summer in India to the heat wave in Europe and the US with a red alert in Japan. Nature's moods are becoming increasingly unpredictable. **Madhavan Rajeevan,** former secretary, Ministry of Earth Sciences, says the human-induced climate change is now disruptively discernible. Excerpts from an interview with **Richa Sharma:**

What does the rise in temperatures across the world signify?
It signifies the impact of climate change. The change may manifest in terms of increase in heat waves, increase in heavy rains and flash floods, melting of ice and glaciers, rise in sea levels and coastal erosion, among many other things. Climate change can occur due to natural variability as well as human-induced (anthropogenic) variability. However, what human-induced climate change does is to increase its frequency and intensity worldwide.

Extreme weather events are not limited to tropical countries. What is the way forward?
Extreme events can occur anywhere. Therefore, actions to limit extreme events should be global. Limiting the greenhouse emissions coupled with checking the rise in global temperatures to 1.5 degree C should be aimed at. All countries, especially big polluters such as the US, EU, China, Russia and Australia, also have to act as per the Paris climate change agreement. If we restrict the global temperature rise to 1.5 degree C, we can expect to restrict extreme weather events.

Verbatim

Will extreme heat expedite action from developed countries to take immediate measures?
The big polluters will have to lead the initiative and agree to limit global temperature rise to 1.5 degree C. Allowing the temperatures to rise to, say 2 deg C, will have catastrophic impact on life.

What is the role of anthropogenic activities in expediting the climate change-induced disaster in India and globally?
Anthropogenic activities are largely responsible for climate

change-induced disasters in India and globally, even though it is difficult to attribute each disaster event to human activities unless we do an in-depth analysis. Nowadays, there is a growing science of evidence on attribution. For example, the European heat wave of 2003 and this year's Indo-Pakistan heat wave are attributed to human-induced climate change.

How do we deal with heat waves?
Heat waves can affect our health, agriculture, water resources, power management and air quality. Suitable adaptation policies should be used to cope with the impact of heat waves. The most effective way to reduce the impacts of a heat wave is to develop a comprehensive response plan that combines individual strategies into an integrated approach, including cultural, institutional, technological and ecosystem-based adaptations. We need to develop strategies for raising education and awareness among the public, improving energy efficiency to reduce stress on electrical systems to avoid power outages and reducing heat island effects, constructing cool shaded and shelters and developing evidence-based forewarning systems to reduce crop damage. Thanks to reliable forecasting systems developed at the Ministry of Earth Sciences, we now have the capability of forewarning heat waves at least 4-5 days in advance. Based on these warnings, some state governments have come up with state action plans.

Marine heat waves are a major cause for concern. How is it going to affect our monsoon system?
From 1925 to 2016, global average marine heatwave frequency and duration increased by 34% and 17% respectively, resulting in a 54% increase in annual Marine Heat Waves (MHWs) days globally.

A recent study over the Indian Ocean suggested that the MHWs in the western Indian Ocean and the north Bay of Bengal has led to a reduction in monsoon rainfall over the central Indian subcontinent.

What simple steps can people take to deal with extreme weather events?
We should create more awareness about the heat waves. Adequate outreach can ensure the health and safety of city dwellers during the heat waves, especially vulnerable groups such as the elderly, children, those who work outside and low-income communities. Farmers and those who travel long distances during the daytime by bus or trains also are vulnerable.

Simple measures like avoiding working long hours outside during daytime, drinking plenty of fluids and taking care of the elderly will help to reduce mortality due to heat waves. Our forewarning system should further improve to increase its accuracy and so should the warning lead time to about 7-8 days. Similarly, our healthcare system, especially in villages, should be adequately equipped to deal with heat wave events.

Jaishankar may meet Bilawal in Tashkent

YESHI SELI @ New Delhi

EXTERNAL Affairs Minister S Jaishankar is likely to interface with his Pakistani counterpart Bilawal Bhutto on Thursday in Tashkent at the Shanghai Cooperation Organisation (SCO) meeting.

"Since the new coalition government was sworn in Pakistan on April 11, there hasn't been any high-level meeting between the two countries. It is premature to say what and whether they would talk about border issues and terrorism. Diplomatic relations between the two nations have been low and one will have to wait whether the two speak on the sidelines of the meeting," said a source.

Bilawal Bhutto in the recent past has condemned the trial of Kashmiri separatist Yasin Malik. He said though his country would like to normalise ties with India, the environment was not conducive.

This will be the second time in a week that India and Pakistan will sit across the table. The first took place at the ongoing Tashkent Conference on Afghanistan which is being attended by diplomats from 20 countries that include India, the UK, the EU, Iran, Italy, Spain, Kazakhstan, Qatar, Kyrgyzstan, Tajikistan, China, Norway, Pakistan, Russia, the US, Turkey and Japan.

The Ministry of Foreign Affairs in Tashkent said the main objective behind the event was to promote stability, security, post-conflict reconstruction in Afghanistan.

Meanwhile, during the upcoming SCO foreign ministers meeting Dr Jaishankar will also meet his counterpart from China, Wang Yi.

"The situation in eastern Ladakh along the LAC is likely to figure in their conversation. A disengagement process and an end to the military standoff is what India has been constantly urging China," said the source.

POWER CORRIDORS

KOVIND MOVES TO NEW BUNGALOW

Former President Ram Nath Kovind on Monday moved to his new residence at 12, Janpath Road, which was earlier occupied by former Union minister Late Ram Vilas Paswan.

Kovind was driven down to his new home from Rashtrapati Bhavan after Droupadi Murmu took over as India's 15th President. As part of convention, Murmu was present on the occasion.

Paswan lived at 12, Janpath, for three decades before passing away in 2020. Following an eviction notice, his son Chirag Paswan vacated the house this April.

LIMOUSINE REPLACES BUGGY

The traditional gold-plated presidential buggy (horse-drawn carriage) was not part of the oath taking ceremony of the new President Droupadi Murmu on Monday.

Ram Nath Kovind escorted Murmu from Rashtrapati Bhavan to Parliament House for the swearing-in ceremony in a black presidential limousine.

After taking oath, Murmu returned with Kovind in the limousine and inspected the Guard of Honour at Rashtrapati Bhavan forecourt riding an open jeep.

President Droupadi Murmu receives the ti-services guard of honour in the forecourt of the Rashtrapati Bhavan after taking oath | SHEKHAR YADAV

CONG MEETS ON FRESH ED SUMMONS TO SONIA

Top Congress leaders will meet on August 1 to evolve the party's strategy ahead of Sonia Gandhi's questioning by the Enforcement Directorate in a money laundering case related to the National Herald newspaper.

Sonia is scheduled to appear before the ED on Tuesday for the second round of questioning. She was earlier questioned for a few hours last Thursday even as Congress leaders staged a protest across the country. Party MPs also courted arrest in Delhi against her questioning.

Congress general secretaries and in-charge of states, besides MPs in both the Lok Sabha and the Rajya Sabha, attended the meeting at the party headquarters on Monday evening.

DELHI ADVERTISING SPEND IN COURT

The Supreme Court today ordered a petitioner, seeking an audit of the advertisement expenditure incurred by the Delhi government, to approach the Delhi High Court.

Observing that high courts were competent to deal with such matters, the Supreme Court bench of Justices D Y Chandrachud and A S Bopanna told the counsel for the petition, "You want an audit of the advertisement expenditure incurred by the Delhi government," adding, "This pertains to Delhi. Why does everything need to come to the Supreme Court?"

The bench told the counsel that primarily, the petitioner was questioning the advertising expenditure incurred by the government and was saying that the money available for environmental purposes should not be diverted for advertisement.

President Droupadi Murmu with her predecessor Ram Nath Kovind at the forecourt of the Rashtrapati Bhavan | SHEKHAR YADAV

Watershed moment for India: PM

RAJESH KUMAR THAKUR @ New Delhi

DESCRIBING the assumption of office of Droupadi Murmu as the 15th President of India as 'watershed' moment, Prime Minister Narendra Modi on Monday said it was a proud moment for the entire nation.

"The entire nation watched with pride as Droupadi Murmu ji took oath as the President of India. Her assuming the presidency is a watershed moment for India, especially for the poor, marginalised and downtrodden. I wish her he very best for a fruitful Presidential tenure," he tweeted.

In another tweet, Modi said that the President gave a message of hope and compassion in her address after the oath. "In her address after taking oath, President Droupadi Murm ji gave a message of hope and compassion. She emphasised on India's accomplishments and presented a futuristic vision of the path ahead at a time when India is marking Azadi Ka Amrit Mahotsav," the PM wrote in his twitter post.

Row over seating

A row erupted over the seating arrangement made for the Leader of Opposition in the Rajya Sabha Mallikarjun Kharge at Murmu's oath-taking ceremony.

Opposition parties wrote a protest letter to the Rajya Sabha Chairman alleging that Kharge was given a seat that was not commensurate with his position. They expressed shock at "deliberate disrespect shown to a senior leader".

Nitish skips the oath ceremony

Patna: The widening gulf between the BJP and JD-U was apparent again as Bihar Chief Minister Nitish Kumar skipped the President's swearing-in ceremony, fuelling speculation over the future of ruling NDA in the state. The speculation over the future of NDA in the state comes as Nitish has ignored the BJP central leadership's invitation for the third time in 10 days, remarked an RJD leader. The JD-U, however, claimed that Nitish was scheduled to attend a meeting on the central welfare scheme MGNREGA and hence could not attend the ceremony. JD-U parliamentary board chairman Upendra Kushwaha said that the ceremony was just a formality and so there was no need to overstretch the issue. *ENS*

819 suicide in the three forces in last five years

EXPRESS NEWS SERVICE @ New Delhi

A total 819 military personnel have committed suicide under extreme stress in the last five year, the Ministry of Defence told Parliament on Monday. This comes to one suicide every alternate day in the armed forces.

In a reply to MP AA Rahim in the Rajya Sabha, Minister of State for Defence Ajay Bhatt said the Army recorded 642 suicide deaths while the Air Force and the Navy registered 148 and 29 incidents, respectively.

Such a high number of suicides by serving personnel has worried the armed forces which are continuously making efforts to evolve measures to improve stress mitigating mechanisms, the minister said. "An elaborate mental health programme has been formulated and is in place since 2009. Various mechanisms to observe and identify the personnel with mental health problems, including depression and suicidal tendencies, are in place," he added.

Bhatt also pointed out that detailed guidelines for psychiatric examination, diagnosis and treatment of service personnel and their families suffering from psychiatric disorders have been promulgated by the Director General, Armed Forces Medical Services.

Personnel at high risk of stress are identified and counselled by unit Commanding Officers, Regimental Medical Officers and Junior Leaders. All personnel returning to unit after leave are interviewed, counseled and medically examined by the Regimental Medical Officers.

KVs: TN tops in teacher vacancies

As many as 1,100 teachers' posts in Kendriya Vidyalayas (KVs) were vacant in Tamil Nadu, followed by 944 in Madhya Pradesh and 928 in Karnataka in 2021, the Centre told the Lok Sabha. As many as 883 teachers' posts were lying vacant in KVs in West Bengal, 785 in Odisha and 643 in Kerala, followed by 547 in Telangana. MoS, Education, Annpurna Devi, said the vacancies keep arising due to several factors including retirement and additional requirements on account of enhanced students' strength. Over 12,000 teaching posts in KVs and over 3,000 NVs across the country lay vacant. *ENS*

Liquor cartel charges add to AAP's headache

SHAHID FARIDI @ New Delhi

DELHI Lt Governor V K Saxena on Monday fired another salvo against Chief Minister Arvind Kejriwal by forwarding to the state chief secretary a complaint received by him regarding irregularities in award of liquor licences under the new excise policy for 2021-22.

The L-G asked the chief secretary to enquire into the allegations and submit a report to him and the CM within a fortnight. The complaint includes charges of "cartelisation, facilitating monopolies and favouring blacklisted firms". The complainants, including, jurists, lawyers and eminent citizens, claimed that the Kejriwal government had indulged in "deliberate and premeditated violation of the New Delhi Excise Policy 2021-22".

Raj Niwas sources said "the LG will take appropriate action as per law after receiving the chief secretary's report". Raj Niwas withheld the names of the complainants to protect them from harassment.

Acknowledging the fresh enquiry, the AAP government said: "We welcome any enquiry or investigation into the matter. We know there are no truths to the claims. Delhi government will continue working for the welfare of the public unhindered."

Complaint names firms in the nexus

Manufacturers, wholesalers and other businesses pooled resources to bag multiple licenses thus acting as a cartel. Names of firms in the cartel are part of the complaint

Among the specific charges leveled in the complaint to the L-G is the award of retail licence to liquor manufacturers and wholesalers. The new excise policy prohibits award of retail licence to manufacturers and wholesalers, the complaint said, and added that this provision was included in the policy to prevent monopolies in the liquor business.

UDDHAV FACTION IN SC OVER BID TO CLAIM SENA SYMBOL

PARVEZ SULTAN @ New Delhi

THE Shiv Sena faction led by Uddhav Thackeray has moved the Supreme Court against the Election Commission proceedings where CM Eknath Shinde-led group has demanded recognition as the 'real Shiv Sena.'

The EC has asked the two factions to submit documents by August 8 in support of their claims on the party's election symbol, bow & arrow.

The papers that the two factions have to submit with the EC include letters of support from the party's legislative and organizational wings and written statements of rival factions. The fresh plea is a part of a pending petition by Subhash Desai, general secretary of the Shiv Sena, seeking the SC nod to make the poll panel a party in the case.

The Thackeray faction has also written to the poll panel requesting it not to go ahead with Shinde's plea in view of the pending petitions in SC. The letter calls Shinde's bid to get the poll symbol and the tag of the real Shiv Sena as an "act of desperation."

The Thackeray group filed

July 11 order extended

The SC also extended the operation of its July 11 order asking Assembly Speaker not to proceed with a plea seeking disqualification of Thackeray faction MLAs as sought by the Shinde group.

representation before the EC last week after the Shinde faction of the Shiv Sena had written to the commission seeking allocation of the party's 'bow and arrow' symbol to it. It cited the recognition granted to them in the Lok Sabha and the Maharashtra Assembly.

The SC on July 20 said the petitions filed by the Sena and the rebels during the political crisis raised constitutional issues which may require consideration by a larger bench.

(From left) Maharashtra DyCM Devendra Fadnavis, CM Eknath Shinde and Odisha CM Naveen Patnaik during the swearing-in ceremony of President Droupadi Murmu, in the Central Hall of Parliament, in New Delhi on Monday | PTI

TRIBAL GREEN EFFORT

In an effort to transform 100 hectares of dry hilly area in Rajasthan's Banswara district, tribal people of the region are carrying out a massive drive of planting around 50,000 saplings

1.20cr TIRANGA FLAGS TO BE GIVEN AWAY IN TELANGANA

INDIA	Max	Min		Max	Min
Ahmedabad	34	28	Mumbai	33	26
Bhopal	27	23	Panaji	33	26
Jaipur	29	25	Patna	36	25
Amritsar	33	30	Lucknow	36	25
Chennai	31	26	Port Blair	37	27
Kolkata	31	26	Imphal	29	20
Srinagar	30	22	Chandigarh	34	30

Never allowed graft: Didi

'If someone sentenced to life imprisonment for corruption, I don't mind'

EXPRESS NEWS SERVICE @Kolkata

West Bengal CM Mamata Banerjee presents the 'Banga Bibhushan' Award 2022 to Nirmala Banerjee, mother of Nobel laureate Abhijit Banerjee | PTI

TWO days after the Enforcement directorate (ED) arrested Trinamool Congress heavyweight and commerce and industries minister Partha Chatterjee in alleged irregularities in recruitment in state schools, chief minister Mamata Banerjee broke her silence on Monday, saying that she doesn't support corruption and illegal activities and it doesn't matter to her if someone goes to jail for life-term.

"Money was found from someone's residence. I do not know who is in relationship with whom. Let the fact come out. If someone is found guilty and sentenced to life imprisonment on the charges of corruption, I don't mind," said Mamata, without mentioning Chatterjee's name, in a state award giving event Banga Bibhushan. "Everyone is not 100 per cent correct. But I never allow corruption and malpractice in my knowledge. Let the truth come out. If the truth finds someone responsible for corruption and if he is thrown behind the bars for life time, I will not mind," she added.

Referring to Mamata's remark, the leader of opposition Suvendu Adhikari said that she was scared of Chatterjee's arrest.

Sources in the TMC said that Mamata's remark over the issue of Chatterjee's arrest and recovery of cash Rs 21.9 crore from the house of his close aide Arpita Mukherjee two days ago is said to be the party's first step to disown the state's former education minister, who is believed to be third-in-command, after the chief minister and her nephew Abhishek Banerjee.

Everyone is not 100 per cent correct. But I never allow corruption and malpractice in my knowledge. Let the truth come out. If the truth finds someone responsible for corruption and if he is thrown behind the bars for life time, I will not mind
—Mamata Banerjee, West Bengal CM

Referring to opposition parties' criticism over the issue, Mamata said that she was hurt the way her political rivals attacked her. "I will not allow them to splash ink on my image. I have enough tar in my stock and if I start splashing it, the BJP's washing machine will not be able to clean it," she said.

The TMC's reaction following Chatterjee's arrest indicated that the party would not take responsibility of it. Though shortly after the ED's action, the party said that stern action would be taken against someone in the party if he is held guilty in the court of law. But the party widened the distance with Chatterjee within 24 hours saying, "Strong action will be taken if the court approves evidence submitted by the ED during the course of investigation."

Sources in the TMC said that Mamata's remark on Monday, a clear indication of disowning Chatterjee, was because of the fact that Chatterjee contacted her four times when the ED asked him whether he wanted to contact any relative or friend after his arrest. The central agency mentioned it in the arrest memo that Chatterjee wanted to contact the Bengal CM but he could not.

Partha's illness fake: ED to court

PRONAB MONDAL @Kolkata

SENIOR TMC leader and West Bengal commerce minister Partha Chatterjee not only faked illness to get admitted to a state-run hospital but also threatened and abused Enforcement Directorate officials, the federal agency informed the special court on Monday.

Armed with Chatterjee's medical report issued by the Bhubaneswar AIIMS, where he was taken following the Calcutta High Court order, the ED's lawyer said the former education minister played with judiciary as his health parameters were normal. The agency sought his 14-day custody.

The ED also produced before the court Chatterjee's close aide Arpita Mukherjee from whose house the agency recovered ₹21.9 crore in cash, jewellery worth ₹74 lakh and foreign currency worth ₹54 lakh.

The court reserved its order on the prayers.

Chatterjee was arrested by the ED on Saturday in connection with his alleged irregularities in recruitment of school teachers. He was admitted to Kolkata's SSKM Hospital the same day after he complained of chest pain allegedly to escape questioning by the ED.

8 killed, 16 injured as double-decker buses collide in UP

EXPRESS NEWS SERVICE @Lucknow

A major road accident on Monday claimed at least eight lives and left nearly 16 people injured when two double-decker buses collided on the Purvanchal Expressway in Loni Katra police station area, Narayanpur village, in Barabanki district.

Both the buses were heading to Delhi from Sitamarhi, Bihar.

The injured were rushed to Haidergarh Community Health Centre in Barabanki. Three persons, said to be critical, were rushed to Lucknow Trauma Centre, officials said. A team of Barabanki police administration rushed to the crash site and top officials were also present on the spot for rescue work.

Superintendent of Police Anurag Vats said that around 4.45 am, a private double-decker bus from Bihar on its way to Delhi collided with another bus parked on Purvanchal Expressway under the Lonikatra police station area.

Additional Superintendent of Police (ASP) Manoj Pandey said that the accident took place near an eatery close to Narendrapur Madraha village.

There were 36 passengers altogether in the two double-decker buses and police suspect the driver was sleepy at the time of the accident.

Meanwhile, PM Narendra Modi and UP CM Yogi Adityanath expressed grief on the accident and conveyed their condolences to the families of those who lost their lives in the accident.

Wreckage of one of the buses after Monday's accident in Barabanki | PTI

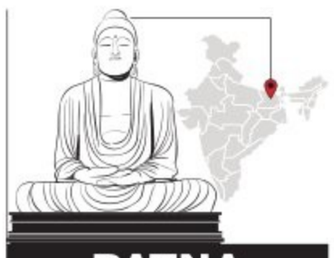

PATNA DIARY

RAMASHANKAR
Our correspondent in Bihar
ramashankar@newindianexpress.com

Tejashwi takes fitness route following PM

Taking a cue from none other than Prime Minister Narendra Modi, RJD leader Tejashwi Prasad Yadav is now busy in extreme workout to lose weight and maintain his physical health. It was PM Narendra Modi who suggested Tejashwi to shed some flab. It all happened when PM had come to participate in centenary celebrations of Bihar assembly building recently. On Monday, a video was shared by Tejashwi's aides on social media showing the leader of opposition in Bihar assembly pulling an old jeep of his former chief minister father Lalu Prasad for a few metres using his bare hands. Earlier, he was spotted playing cricket in the residential premises of his mother and former chief minister Rabri Devi on 10, Circular Road in Patna. Tejashwi, it seems, owes his new found passion for physical fitness.

Manjhi's two cents on drinking and disparity

Former Bihar chief minister and Hindustani Awam Morcha patron Jitan Ram Manjhi has advised underdogs of the dry state to learn the art of enjoying their drinks on the sly from their wealthy counterparts whose *bacchanalia* does not land them in jails. *"Anarth ho raha hai,"* (what is happening is outrageous), remarked Manjhi while referring to the arrest of a drunken man for violating the provisions of the Bihar Prohibition and Excise Act, 2016. Manjhi, whose party is a part of the ruling NDA in Bihar, said that these commoners should emulate the *'bade sahibs'* (big shots) who quietly enjoy a few pegs in the night and go to sleep and hence never get caught by police. Prohibition is in force in Bihar since April 2016.

Bihar's babus and government schools

Some bureaucrats of Bihar are fond of visiting government schools these days. They can be seen teaching students in their classrooms, dining mid-day meal with children sitting in the row and motivating them to focus on their studies. Gopalganj DM Nawal Kishore Choudhary and his Katihar counterpart Udayan Mishra are among the few ones to name. Both the DMs taught students lessons of their choice in classrooms. However, Lakhisarai DM Sanjay Kumar Singh scolded the headmaster of a school for wearing tradition wearing *kurta-pajama* at work. Singh said if students can come to school in uniform, why not teachers be properly dressed at their workplace, he observed.

Uttarakhand Police busts exam paper leak racket, 6 nabbed

NARENDRA SETHI @Dehradun

THE Uttarakhand Police has busted a paper leak case related to Uttrakhand Subordinate Selection Service Commission (UKSSSC) examinations. The police arrested six accused and recovered ₹36 lakhs from them. All the accused were sent to judicial custody on Monday by a Dehradun court.

It may be recalled that in year 2021, UKSSSC conducted a graduate level examination in which around 1.6 lakh candidates appeared.

After completion of the examinations many student organisations and students individually expressed their fear and concern of paper leak and mass irregularities. Following the developments, Chief Minister Pushkar Singh Dhami had ordered an immediate inquiry into the whole matter.

An FIR was lodged at police station Raipur in Dehradun but percieving the gravity of the case, state's director general of police Ashok kumar ordered the transfer of investigation to the special task force. A STF team headed by Ajay Kumar, conducted detailed investigations and after accumulating substantial proofs, arrested six people who were involved in the paper leak racket. The kingpin in the paper leak scam Manoj Joshi of Almora, is an ex employee of the commission who was expelled on a complaint by the department's officer.

During his tenure from 2014 to 2018 he got well versed with the internal methodology of the drafting examination papers.

Another Jayjeet Dass, a computer programmer in Dehradun came in contact with Manoj Joshi, and further one Kulveer who runs a computer institute came in contact with above two persons. Later, the group of six managed to allure the aspirants who were willing to pay hefty amounts in lieu of examination papers. Interestingly, the paper was leaked only 15 hours before the examination, and that too at a resort in Ramnagar, Nainital where these accused had booked a hotel.

Ex-employee is kingpin

The kingpin in the paper leak scam Manoj Joshi of Almora, is an ex employee of the commission who was expelled on a complaint by the department's officer.

CORRUPTION CASE

Mizoram's lone BJP MLA, others awarded 1-yr jail

EXPRESS NEWS SERVICE @Guwahati

MIZORAM'S lone BJP MLA **Buddha Dhan Chakma** and 12 others were on Monday sentenced to one-year rigorous imprisonment by a local court in a corruption case. The court of Special Judge (Prevention of Corruption Act), Vanlalenmawia also imposed a fine of ₹10,000 each on the convicts.

After hearing the public prosecutor and the defence counsel, the court ordered: "All the convict persons are hereby sentenced to undergo rigorous imprisonment for a period of 1 (one) year under Section 13(1)(d) r/w 13(2) of the Prevention of Corruption Act, 1988…"

On July 22, it had convicted the 13, including the chief executive member of the Chakma Autonomous District Council (CADC), after finding them guilty of misusing power by taking salary advance without obtaining permission from the governor.

Chakma told this newspaper that he would challenge his sentencing in the Gauhati High Court.

"The judge has given us interim bail for 90 days. We have to appeal in a higher court within such time," he said.

When asked about the case, he said when he was serving as a Member of Development Council in the CADC, they had taken salary advance as the payment of the same was irregular, released on installment basis due to financial difficulties.

BROTHEL CASE: BJP SAYS MEGHALAYA V-P 'FRAMED'

Denial of allegation

Meghalaya Police said that they had rescued five children and arrested 73 people from the farmhouse (owned by 'Marak'). Mawrie, however, said the children had been staying there since the outbreak of the pandemic and Marak was supporting them financially.

The general public of Tura would often visit this resort during weekends for picnics and staying over. The guests come from respectable families and branding the resort a 'brothel' is highly unacceptable
Ernest Mawrie, Meghalaya BJP chief

EXPRESS NEWS SERVICE @Guwahati

THE BJP on Monday said its Meghalaya vice-president **Bernard Marak** was "framed" and demanded all charges against him be dropped. After a raid at his farmhouse at Tura on Friday night, police had accused him of running a prostitution racket from the property.

The BJP condemned the raid and said Marak was a victim of political vendetta. "The raid was conducted at a building. The ground floor, used as a banquet hall, is rented out. The first floor comprises 30 rooms and is used for homestay. The second floor is used as a hostel for underprivileged children from different areas of Garo Hills," BJP's Meghalaya chief Ernest Mawrie said.

Police had said they rescued five children and arrested 73 people from the farmhouse. Mawrie, however, said the children had been staying there since the outbreak of the pandemic and Marak was supporting them financially.

"The caretaker's wife and child were taken away by police. A married couple, who runs a fast-food shop on the premises, was also taken away by police," he said.

Mawrie claimed that the people arrested were guests who had paid for their stay and the vehicles confiscated belonged to them.

"The general public of Tura would often visit this resort during weekends for picnics and staying over. The guests come from respectable families and branding the resort a 'brothel' is highly unacceptable," the BJP leader said.

He said the resort has been running since the last three years and there had never been any complaints. "It is obvious that these allegations have been made to tarnish the image of the BJP and Bernard Marak due to his growing popularity in Garo Hills, specifically Tura South.

One day before the raid was carried out, NPP (National People's Party) had pasted posters in Tura, maligning Marak," Mawrie said, adding the house of Marak's mother was raided without any warrant.

The BJP is an ally of the NPP, which heads the state's coalition government. The BJP's one of two MLAs is a minister.

On Saturday, DGP LR Bishnoi had said the police recovered 400 bottles of liquor and 500 packets of condom and contraceptive pills from the farmhouse. He said the recovery of the items indicated the farmhouse was being run as a brothel.

Marak had on Sunday said he was not hiding or evading arrest but fearing for his life.

Seven die after consuming illicit liquor in Gujarat, three bootleggers arrested

DILIP SINGH KSHATRIYA @Ahmedabad

AT least seven persons died several others fell ill after allegedly consuming spurious liquor in Ahmedabad and Botad districts of Gujarat, officials said on Monday. In both the districts, at least 25 persons fell ill after drinking the liquor, Ahmedabad Range Inspector General V Chandrashekhar told the media. Later, the police detained three bootleggers from the Botad district who were allegedly involved in selling spurious country-made liquor, said Gujarat Director General of Police (DGP) Ashish Bhatia.

"Seven persons have died so far after consuming spurious liquor while around 10 others are currently admitted to different hospitals. Three persons were detained by police for questioning," said Bhatia.

Earlier, the wife of a victim undergoing treatment had told reporters that her husband's condition started deteriorating hours after he consumed hooch at Rojid village on Sunday night. One Himmatbhai, who is recovering, claimed at least 15 people fell ill after consuming the hooch they had purchased from a bootlegger on Sunday night.

In Botad district, two patients were admitted to the hospital. Arti Parmar's husband Vashram was rushed to the hospital on Monday morning after he complained of vision loss and vomiting. According to her, Vashram and 10 others from the Rojida village had drunk country liquor and most of them had fallen ill.

Bhavnagar Range Inspector General Ashok Kumar Yadav rushed to Botad. Talking to this newspaper, Yadav said that "so far two people have died while the condition of five others is critical and they have been admitted to Bhavnagar Hospital. Apart from this, we are checking whether anyone else has consumed liquor in the entire village, we have called FSL for further investigation of the place where this liquor was consumed, and detained some suspected liquor sellers.

BJP holds Tiranga rally in Srinagar's Lal Chowk

FAYAZ WANI @Srinagar

IN a first, BJP on Monday held a Tiranga rally at historic Ghanta Ghar in Srinagar and flagged off the first-ever "Tiranga Bikers Rally" from Srinagar to Kargil to mark the Kargil Vijay Diwas. A sizable number of BJP workers including the female workers attended the Tiranga rally. Majority of the workers attending the rally were holding the tri-colour. The party workers chanted pro-India slogans while waving the tri-colour.

The holding of Tiranga rally by BJP in city centre Lal Chowk holds significance as the place has been traditionally a bastion of separatist politics. The Clock Tower area and its adjoining areas were sealed many times in the past to foil separatist rallies and marches in the area. The Clock Tower area has also witnessed many militant attacks including the fidayeen attacks by militants. Tight security arrangements were put in place for the BJP's Tiranga rally. The roads leading to the Ghanta Ghar were sealed and security men in strength were deployed in the area.

A BJP worker dances during the Tiranga Bikers Rally in Srinagar on Monday | PTI

Students and teachers asked to shell out ₹20

SRINAGAR: Even as the Kashmir administration is saying that "Har Ghar Tiranga" campaign is voluntary, the education officials in two separate circulars in the union territory have asked the students and teachers to pay `20 while shopkeepers in South Kashmir's Anantnag were warned to pay `20 or face action. The order issued on July 16 stated that in case of more than one student belonging to the same family, charges from only one student be collected as per instructions. *ENS*

PUBLIC NOTICE

It is represented to the undersigned by **M/s.Aryeehaa Realty Limited**, a Company incorporated under the Companies Act, 2013 having its registered office at No. 39, M.H. Towers, Railway Parallel Road, Kumara Park (West) Bengaluru-560 020 ('**Owner**') that the below mentioned original documents pertaining to the Schedule Property has been lost/ misplaced:

1). Sale Deed dated 13-05-1970, executed by Sri. Karapanna, son of Sri. Agnappa in favour of Sri. N. Muddappa, son of Sri. M. Narasimhaiah, registered vide Document No.640/1970-71 of Book I, Volume 1271, at Pages 216 to 218, in the Office of the Sub-Registrar, Hoskote.

2). Sale Deed dated 13-05-1970, executed by Sri. Muniyellappa, son of Sri. Abbaiah in favour of Sri. N. Muddappa, son of Sri. M. Narasimhaiah, registered vide Document No. 641/1970-71 of Book I, Volume 1273, at Pages 188 to 191, in the office of the Sub-Registrar, Hoskote.

3). Sale Deed dated 13-05-1970, executed by Sri. Munipapaiah, son of Sri.Hanumaiah in favour of Sri. N. Muddappa, son of Sri. M. Narasimhaiah, registered vide Document No. 643/1970-71 of Book I, Volume 1271, at Pages 218 to 220, in the office of the Sub-Registrar, Hoskote.

4). Sale Deed dated 13-05-1970, executed by Sri. Muniyappa, son of Sri. KaleGowda's Muniyappa in favour of Sri. N. Muddappa,, son of Sri. M. Narasimhaiah, registered vide Document No. 644/1970-71 of Book I, Volume 1276, at Pages 1 to 3, in the office of the Sub-Registrar, Hoskote.

5). Sale Deed dated 27-04-1970, executed by Sri. Nateshappa, son of Sri.Muniyellappa in favour of Sri. Srinivasa Iyengar, son of Sri. N. Gopala Iyengar registered vide Document No. 293/1970-71 of Book I, Volume 1273, at Pages 16 to 18, in the office of the Sub-Registrar, Hosakote.

6). Sale Deed dated 18-05-1970, executed by Sri. Srinivas Iyengar, son of Sri. N. Gopala Iyengar in favour of Sri. Venkatashamy Gowda, son of Sri. Doddavenkatappa, registered vide Document No. 632/ 1970-71 of Book I, Volume 1273, at Pages 184 and 185, in the office of the Sub-Registrar, Hosakote.

7). Sale Deed dated 18-05-1970, executed by Sri. Venkatashamy Gowda, son of Sri. Doddavenkatappa, in favour of Sri. N. Muddappa, son of Sri. M. Narasimhaiah,, registered vide Document No. 642/1970-71 of Book I, Volume 1274, at Pages 41 to 43, in the office of the Sub-Registrar, Hosakote.

8). Sale Deed dated 14-01-1972, executed by Sri. N. Muddappa, son of Sri. M. Narasimhaiah, in favour of Sri. K. H. Sivanna, son of Sri. Honnappa, registered vide Document No. 3507/1971-72 of Book I, Volume 1320, at Pages 10 to 13, in the office of the Sub-Registrar, Hosakote.

9). Sale Deed dated 13-03-1972, executed by Sri. K. H. Sivanna, son of Sri. Honnappa, in favour of Smt. Vimala Ben V Patel, wife of Sri. V.M. Patel and others registered vide Document No. 4270/1971-72 of Book I, Volume 1323, at Pages 121 to 126, in the office of the Sub-Registrar, Hosakote.

10). Sale Deed dated 13-03-1972, executed by Sri. N. Muddappa, son of Sri. M. Narasimhaiah, in favour of Smt. Vimala Ben V Patel, wife of Sri. V.M. Patel and others registered vide Document No. 4271/1971-72 of Book I, Volume 1324, at Pages 22 to 28, in the office of the Sub-Registrar, Hosakote.

11). Notarised General Power of Attorney dated 10-09-1998, executed by Sri.MadanaSundara Rao, son of Sri. H. Y. Srinivasa Murthy in favour of Sri. G. Venkatesh, son of Sri. Gangadhar.

12). Affidavit sworn by Sri. MadanaSundara Rao on 10-09-1998.

13). Original Conversion Certificate in No. ALN.87/70-71 dated 20-11-1970 issued by the Tahsildar, Hosakote Taluk, Hosakote.

14). Original Conversion Order in No. B.Dis.ALN.CR(S)17/92-93 dated 10-11-1992 issued by the Deputy Commissioner, Bangalore District, Bangalore.

15). Endorsement in No. ULC (3) Misc. 39/1986-87, issued by the Special Deputy Commissioner, Urban Land Ceiling and Taxation, Bangalore on 05-11-1986.

It is further represented that they have not mortgaged nor have created any lien or encumbered the Schedule Property in any manner. Any person/s in possession of the aforesaid original documents shall return the same to the undersigned or lodge their claims with documentary evidence **within ten (10) days** from the date of this notice.

SCHEDULE

All that piece and parcel of the residentially converted lands bearing Survey No.163, measuring 03 Acres 07 Guntas; Survey No. 164, measuring 01 Acre 07 Guntas; Survey No. 165, measuring 04 Acres; Survey No. 166/1, measuring 03 Acres 04 Guntas; Survey No. 170/1, measuring 23 Guntas, measuring in total 12 Acres, 01 Gunta, all situated at Bommenahalli Village, Bidarahalli Hobli, Bengaluru East Taluk(earlier Hoskote Taluk), Bengaluru and composite property is bounded on the:-

East by : Properties bearing Survey Nos. 166/2, 170/2 and also by Bengaluru-Budigere Road (Devanahalli Highway)

West by : Mandur Village Limits, KPTCECS Layout

North by : Properties bearing Survey Nos. 167 and 168 and KPTCECS Layout

South by : Property bearing Survey No. 110 and Cheemasandra Village boundary.

Place : Bengaluru
Date : 21-07-2022

Jayanth M Pattanshetti, Advocate,
Jayanth Pattanshetti Associates LLP
102, Ground Floor "Rams Infantry Manor", No.70, Infantry Road, Bengaluru-560001. Ph: 080 41238516 / 41238367

BEFORE THE REAL ESTATE REGULATORY AUTHORITY AT BENGALURU
COMPLAINT No. CMP/210201/0007461
C/w. CMP/210924/0008374 C/w. CMP/210121/0007407 C/w. CMP/211113/0008550
C/w. CMP/210120/0007449 C/w. CMP/210209/0007541 C/w. CMP/211115/0008568
C/w. CMP/220223/0009050 C/w. CMP/210107/0007409 C/w. CMP/210112/0007434
C/w. CMP/210128/0007501 C/w. CMP/210131/0007536 C/w. CMP/210201/0007550
C/w. CMP/220518/0009483 C/w. CMP/201217/0007276 C/w. CMP/201124/0007070
C/w. CMP/201218/0007280 C/w. CMP/210804/0008207 C/w. CMP/210306/0007755
C/w. CMP/220218/0009028 C/w. CMP/201117/0007074 C/w. CMP/211119/0008603
C/w. CMP/201117/0007069 C/w. CMP/210130/0007525 C/w. CMP/211115/0008564
C/w. CMP/220218/0009026 C/w. CMP/211205/0008681 C/w. CMP/211117/0008581
C/w. CMP/210303/0007732 C/w. CMP/210603/0007978 AND OTHERS

BETWEEN: (1) Satyam Das, Aged about 31 years S/o. Shambhu Mohan Das, **(2) Vidya Anandrao Farakte,** Aged about 32 years, W/o. Satyam Das, Both Residing At Flat C1, Sreeja Residency, A Block, 26th Cross, Kaggadaspura, CV Raman Nagar, Bangalore, Karnataka - 560093 and Others **...COMPLAINANTS**

AND: HI LIFE VENTURES PVT. LTD., HAVING REGISTERED OFFICE AT, Hi Life Greens, Sy.No. 137/1, Gunjur Village, Balagere Road, Varthur Hobli, BETQ, Bengaluru East, Bengaluru Urban.

Also at 303, Balagere Rd, Devasthanagalu, Balagere, Bengaluru - 560087. **...PROMOTER / RESPONDENT**

SUMMONS / NOTICE TO

1. HI LIFE VENTURES PVT. LTD., HAVING REGISTERED OFFICE AT, Hi Life Greens, Sy.No. 137/1, Gunjur Village, Balagere Road, Varthur Hobli, BETQ, Bengaluru East, Bengaluru Urban.

Also at 303, Balagere Rd, Devasthanagalu, Balagere, Bengaluru - 560087. **...PROMOTER / RESPONDENT**

Whereas the Above complainants have got registered with the Authority by the respective complaints, seeking refund of money paid to acquire their respective flats forming part of the real estate project undertaken by you, in the name and style of "HI LIFE GREENS", to be developed in Sy.No. 137/1, 195/3, 195/4 & 195/5, having BBMP Khatha No. 1039, Sy.No. 137/1, Municipal No. 256, BBMP Khatha No. 1057, Sy.No. 195/3, Municipal No. 259, BBMP Khatha No. 1040, Sy.No. 195/4, Municipal No. 257, BBMP Khatha No. 1041, Sy.No. 195/5, Municipal No. 258, Vide residentially converted order No. ALN (EVH) SR/82/2014-15, dated 16/10/2014, issued by the Deputy Commissioner, Bangalore District, vide residentially converted order No. ALN (EVH) SR/270/2007-08, dated 14/10/2008, issued by Deputy Commissioner, Bangalore District, vide residentially converted order No. ALN (EVH) SR/170/2014-15, dated 20/12/2014, issued by the Deputy Commissioner, Bangalore District & vide residentially converted order No. ALN (EVH) SR/171/2014-15, dated 20/12/2014, issued by the Deputy Commissioner, Bangalore District, situated at Gunjur Village, Varthur Hobli, Bangalore East Taluk, in all measuring 4 Acres 30 Guntas.

In view of the above, the authority considers it appropriate to enforce your attendance in accordance with Section 35(2)(ii) of the Act, **at 11 a.m. on 11.08.2022** before Full Bench, so as to ensure your presence in each case during next date of hearing.

This paper publication is treated as summons issued by the authority in accordance with Section 35(2)(ii) of the Act, and therefore you are required to be present during the hearing and submit your explanations.

In the event of your failure to appear for hearing and submit your explanations, it would be construed that you have violated the directions of the authority and penalty proceedings under Section 63 of the Act would be initiated for non-compliance with the summons issued under Section 35(2)(ii) of the Act.

You are hereby directed to submit your statement of objections in each cases, any other written submissions, documents, in support of your contentions on all the matters above in the Office of the Authority by **11.8.2022** and ensure to serve the copies of the same on the respective Complainant.

By Orders of the Hon'ble Authority, Registrar, Real Estate Regulatory Authority, Bangalore.

Advocate for the Complainants : **M/s. Legal Whisper**
No. 105, Nu Gen Residency, Flat No. 201, 3rd Circular Road, Dollars Scheme, Nandini Layout, Bangalore - 560096. E: litigation@legalwhisper.com Ph. +91-9620212325, +91-9480004940

NATRUST NATIONAL TRUST HOUSING FINANCE LTD

Bangalore Branch : #61, 1st Floor, Above Sesha Matching Centre, D.V.G Road, Basavanagudi, Bangalore - 560004. Ph : 080-43717145.

POSSESSION NOTICE - (For Possession of Immovable Property U/s 13 (4) of SARFAESI Act)

WHEREAS, The undersigned being the Authorized Officer of M/s National Trust Housing Finance Ltd. (NATRUST) under the Securitization and Reconstruction of Financial Assets and Enforcement of Security Interest (Act) 2002 (54 of 2002) and in exercise of powers conferred under Section, 13(2) read with Rule 9 of Security Interest (Enforcement) Rules, 2002, issued a Demand Notice calling upon the borrowers to repay the amount mentioned in the notice being within 60 days from the date of receipt of the said notice.

THE BORROWERS having failed to repay the amount, Notice is hereby given to the borrowers and the public in general that the undersigned has taken possession of the property described herein below in exercise of powers conferred on him under Section 13(4) of the said Act read with Rule 9 of the said Rules.

THE BORROWERS in particular and the public in general is hereby cautioned not to deal with the property and any dealings with the property will be subject to the charge of NATRUST for an amount and subsequent interest thereon.

"The Borrowers attention is invited to provisions of Sub – Section (8) of Section 13 of the act, in respect of Time Available to redeem the secured assets".

S. No.	Name of the Borrower / Guarantor	Date of Demand / Possession Notice & Amount Due
1.	**Keshavan G, Manikandan, Prabhu, Sharadha, Chandrashekar, Loan Account No. BLR02020101587 & BLR02020102043**	**25.01.2022 / 23.07.2022** **Rs.15,74,603/- and further interest thereon**

Description of Properties
All that piece and parcel of the immovable property bearing Southern portion of site No.3, formed S no.213 situated at Bangalore Now bearing New Corporation No.3, Muniyalappa Garden, PSK Naidu Road, Cox Town, Bangalore, Measuring Eastern side 15 Feet and Western Side of 15 Feet, totally 570 Sq.ft., the schedule property consisting of 5 Square of AC Shed, with Red oxide flooring, jungle wood doors without any amenities, presently within the jurisdiction comes under Halasuru Senior Sub-Register. For this within the boundaries are hereunder:- **East By** : Road, **West By** : Site No.08, **North By** : Remaining Portion of Property No.3 and **South By** : Site No.2.

Date : 23.07.2022 — **For National Trust Housing Finance Limited**
Place : Cox Town, Bangalore — **Authorised Officer**

QuoteExpress **IF YOU'RE GOING THROUGH HELL, KEEP GOING** › WINSTON CHURCHILL

PUBLIC NOTICE

PUBLIC ARE NOTIFIED THAT MY CLIENT HAS NEGOTIATED TO PURCHASE THE SCHEDULE PROPERTY FROM **SMT. NANDINI SIMHA W/O RAGHURAM SIMHA.** ANY PERSON HAVING ANY OBJECTION FOR THE SAID TRANSACTION MAY LODGE THE SAME ALONG WITH ALL RELEVANT DOCUMENTS WITH THE UNDERSIGNED WITHIN 15 DAYS FROM THE DATE OF THIS NOTICE. ANY OBJECTION RAISED SUBSEQUENT TO THE TIME LIMIT PRESCRIBED HEREIN BEFORE, THE SAME WILL BE IGNORED AND MY CLIENT WILL PROCEED WITH THE TRANSACTION.

SCHEDULE

PROPERTY # 471, BBMP KHATHA # 447/2127/471 AT HMT ECHBSL, 9TH, MAIN ROAD, III BLOCK, VIDYARANYAPURA, BENGALURU CONSISTING OF GF + FF IN THE SITE MEASURING EAST TO WEST: 50 FEET AND NORTH TO SOUTH: 30 FEET AND BOUNDED ON THE **EAST BY:** ROAD; **WEST BY:** PROPERTY NOS.534 & 535; **NORTH BY:** PROPERTY NO.470 & **SOUTH BY:** PROPERTY NO 472

B.G. SRIRAM,
ADVOCATE & NOTARY
#65, 15TH MAIN, 4TH BLOCK EAST, JAYANAGAR, BENGALURU-560011.
PH: 080 26536651

QuoteExpress **THE SECRET OF GETTING AHEAD IS GETTING STARTED** › MARK TWAIN

PUBLIC NOTICE

Under instructions from my Client. Mr. Mohsin Shariff, S/o late Dr. A.M. Shariff, Post Box No. 3631, Indira Nagar, Bangalore-560038, I issue this notification as hereunder.

1. My client has executed a five pending sale deeds registered in the office of the Sub-Registrar, Kacharakanahalli, Bengaluru in the name of one Mr. D.N. Lokesh, S/o. Narasimhalu Naidu and another one is Mr. Sampath Kumar Raja Murthy, S/o. Raj Narayan Murthy, the pending sale deed nos. are (1) No.7141/2019-20 (2) No.7140/2019-20 (3) No.7142/2019-20 and (4) No.7144/2019-20 (5) No.7143/2019-20 the same is pending before the said Offices on 28.03.2019. My client executed the Mortgage deeds not the sale deeds and received the mortgage amount of Rs.6,95,60,000/-. Hence I issue this Public Notice, that nobody should entertain the said schedule deeds scheduled property which is situated in Sy.No.32 (as Phode 32/1/3/4/5, measuring 4 acres 24 guntas and in Sy.No.33 of same village (phode as 33/2/3) measuring 3 acres 11 guntas, situated at Sonnappanahalli Village, Jala Hobli, Bengaluru North Taluk.

2. I issue this public notice to not to entertain the said schedule property by any person/s without consent from my client, in the circumstances the said pending deeds are mortgage deeds, and sham deeds.

Zafar A.S. @ Salim, Advocate
No.7/4, Dr. Ummer Shariff Road Cross, Khazi Street Mohammedan Block, Basavanagudi, Bengaluru-560004.
Mobile No. 9449413308
Date : 25.07.2022

APTUS Aptus Value Housing Finance India Ltd

8B, Doshi Towers, 205, Poonamalle High Road, Kilpauk, Chennai-600 010.Telephone: 044-4565 0003

Possession Notice Appendix IV (rule8 (1) of the SARFAESI Act

Whereas, the undersigned being the authorized officer of **Aptus Value Housing Finance India Ltd** under the Securitization and Reconstruction of Financial Assets and Enforcement of Security Interest Act, 2002 and in exercise of powers conferred under Section 13(2) read with rule 9 of the Security Interest (Enforcement) Rules, 2002 issued **Demand notice dated 07-10-2021 calling upon the borrowers Madhu S, Nagamani, Raju to repay the amount mentioned in the notice being for SME Loan Loan No: APEEN0036005 of Rs.814992/- (Rupees Eight Lacs Fourteen Thousand Nine Hundred Ninety Two Only)** within 60 days from the date of receipt of the said notice.

The borrowers having failed to repay the amount, notice is hereby given to the borrowers and the public in general that the undersigned has taken **"Symbolic Possession"** of the property described herein below in exercise of the powers conferred on him/her under Section 13(4) of the said Act read with rule 9 of the said rule **on this 22nd day of July 2022.**

The borrowers in particular and the public in general is hereby cautioned not to deal with the property and any dealings with the property will be subject to the charge of **Aptus Value Housing Finance India Ltd for an amount of Rs. 878412/-(Rupees Eight Lakh Seventy Eight Thousand Four Hundred Twelve Only) as on 13-07-2022** and interest thereon.

The borrower's attention is invited to provisions of Sub-Section (8) of Section 13 of the Act, in respect of time available, to redeem the secured assets

Description of the Immovable Property:-

All that piece and parcel of the Immovable property being a North-Eastern Portion of Khatha No.171/2, in Property No. 71/2 , Situated at Garudacharpalya, Krishnarajapura Hobli, Bangalore East Taluk, Now Comes under limits of BBMP khatha SI No.1823, measuring East to West 16 feet North to South 16 feet in all measuring 256 Sq.ft., and **bounded on: Boundaries: North By :** Road, **South By :** Remaining Portion of Katha No. 171/2, **East By :** Road, **West By :** Remaining Portion of Katha No. 171/2.

Date: 22.07.2022 — **Sd/- Authorised Officer**
Place: Bangalore — **Aptus Value Housing Finance India Ltd**

इंडियन बैंक Indian Bank इलाहाबाद ALLAHABAD — SOMANAHALLI BRANCH

No.83/1, Opp BMTC Bus Stand, Somanahalli Block, Somanahalli Bangalore-560082

APPENDIX - IV (Rule-8(1)
POSSESSION NOTICE (for immovable property)

Where as, the undersigned being the Authorised Officer of the **Indian Bank under** the Securitisation and Reconstruction of Financial Assets and Enforcement of Security Interest Act 2002 and in exercise of powers conferred under Section 13 (12) read with rule 8 and 9 of the Security Interest (Enforcement) Rules, 2002 issued a demand notice dated 11.05.2022 Calling upon the borrower **Mrs. Shankaramma, W/o. Ramakrishna,** D-2, BWSSB Colony, Harohalli, Kanakpura Taluk, Ram Nagar-562112. **Mr. Sunil Kumar R S/o. Ramakrishna,** D-2, BWSSB Colony, Harohalli, Kanakpura Taluk, Ram Nagar-562112 with our **Somahalli Branch** to repay the amount mentioned in the notice dated 11.05.2022 being **Rs.34,90,963/- (Rupees Thirty Four Lakhs Ninety Thousand Nine Hundred and Sixty Three only)** within 60 days from the date of receipt of the said notice.

The borrower having failed to repay the amount, notice is hereby given to the borrower and the public in general that the undersigned has taken possession of the property described herein below in exercise of powers conferred on him under Section 13 (4) of the said Act read with rule 8 and 9 of the said rules on this **22nd day of July of the year 2022.**

The borrower in particular and the public in general is hereby cautioned not to deal with the property and any dealings with the property will be subject to the charge of the **Indian Bank** for an amount of **Rs.34,90,963/- (Rupees Thirty Four Lakhs Ninety Thousand Nine Hundred and Sixty Three only)** and interest thereon. We draw attention to the provisions of Section 13(8) of the SARFAESI Act and the Rules framed there under which deals with your rights of redemption over the securities.

Description of the Immovable Property: All that piece and parcel of the property bearing Khaneshmari No.2763/3254/35 situated at Harohalli Village, Harohalli Hobli, Kanakpur Taluk, Ramanagara District, comes within juridiction of Harohalli Village Panchayath, Kanakpura Taluk and having Property ID No.152900203701421920 measuring East to West 30 feet (9.14 meters), North to South: 48 feet (14.63 meters) and **bounded on:** East by: Site belonging to Ankappa, West by: Property bearing K No.3254/36, North by: 20 ft. Road, South By. House of Chilal Saheb.

Date: 22.07.2022 — **Authorized Officer**
Place: Bangalore, Karnataka — **Indian Bank**

PUBLIC NOTICE

Our clients are desirous of purchasing all that piece and parcel of residentially converted lands being (a) Survey No.37/2 and (b) Survey No.37/3, both situated at Billakempanahalli Village, Bidadi Hobli, Ramanagara Taluk, Ramanagara District, morefully described in Item No.1 and Item No.2 in the Schedule hereunder ("Schedule Property"), and presently owned by Sunil Kumar son of Shantilal & Siddhart A Pirgal son of late Anand B Pirgal ("Owners").

Any person or persons asserting any right, title, interest or claim in the Schedule Property or any part thereof, in any manner whatsoever or having any claim against the Schedule Property or the documents thereof or against the Owners or objecting to such transaction with our clients, should write to the undersigned within fifteen days from the date of issuance of this notice with all documentary proof on which they are basing and asserting their rights with regard to Schedule Property or any part thereof, after which period our clients shall proceed on the basis that there are no claims of whatsoever nature with regard to the Schedule Property.

SCHEDULE

All that piece and parcel of residentially converted and conjoint lands, both situated at Billakempanahalli Village, Bidadi Hobli, Ramanagara Taluk, Ramanagara District measuring in all about 1 Acre 25 1/2 Guntas, detailed in the manner set out in the table herein below:

Item No. 1 : Survey No. 37/2, Actual Extent A 0, G 39 1/2, Kharab A 0, G 2, bounded on :
East by : Survey No. 37/3
West by : Bangalore - Mysore Road
North by : Bheemenahalli Village Boundary
South by : Survey No. 37/4
Item No. 2 : Survey No. 37/3, Actual Extent A 0, G 26, Kharab A 0, G 0, bounded on :
East by : Survey No. 37/7
West by : Survey No. 37/2
North by : Bheemenahalli Village Boundary
South by : Survey No. 37/6
Total : Actual Extent A 1, G 25 1/2, Kharab A 0, G 2
Approved by :
(a) Sunil Kumar,
(b) Siddhart A. Pirgal.

Sunitha R. Advocate, INDUSLAW No.34, 7th Cross, Vasanthnagar, Cunningham Road Bangalore-560001, Ph:+91-80-42423000

IN THE COURT OF THE HON'BLE 1ST ADDL. CIVIL JUDGE AND JMFC AT NELAMANGALA

C. Misc. No. 60/2022

PETITIONER: Sri. T. HANUMANTHAIAH & Others -V/s-
RESPONDENT: The Thasildar (Registrar of Births and Deaths) Nelamangala Taluk, Nelamangala.

PUBLIC NOTICE

I, T. HANUMANTHAIAH, S/o Thimmaiah, aged about 65 years, R/at Honnenahalli Village, Sompura Hobli, Nelamangala Taluk, Bangalore Rural District and other petitioners above named have filed the above petition against the respondent for obtaining the death certificate of 1st petitioner's father by name **Thimmaiah S/o Late Shuleiah** who died on **08-09-1998** at the above address.

And whereas the above petition is fixed for hearing on **30-09-2022** before the Hon'ble Civil Judge and J.M.F.C at Nelamangala. You are hereby summoned who are interested in this regard to appear to answer the same. If you failing which the petition will be disposed off on ex-party.

Given under my hand and the seal of the court on 14.07.2022.

By order of the Court, Chief Ministerial Officer, Court of the Civil Judge, (Junior Division) and JMFC, Nelamangala.

Advocate for Petitioner: **REVANNA**
B.H. Road, Nelamangala Town, Nelamangala Rural District.

IN THE COURT OF THE HON'BLE PRINCIPAL CIVIL JUDGE AND JMFC AT NELAMANGALA

C. Misc. No. 51/2022

PETITIONER: Sri. H.G. MADHU & Others -V/s-
RESPONDENT: The Thasildar (Registrar of Births and Deaths) Nelamangala Taluk, Nelamangala.

PUBLIC NOTICE

I, H.G. MADHU, S/o Gurusiddaiah, aged about 33 years, R/at Honnenahalli Village, Sompura Hobli, Nelamangala Taluk, Bangalore Rural District and other petitioners above named have filed the above petition against the respondent for obtaining the death certificate of 1st petitioner's Grandfather by name **H. Muddehonnaiah S/o Late Puttahonnaiah** who died on **01.11.1983** at the above address.

And whereas the above petition is fixed for hearing on **06.08.2022** before the Hon'ble Civil Judge and J.M.F.C at Nelamangala. You are hereby summoned who are interested in this regard to appear to answer the same. If you failing which the petition will be disposed off on ex-party.

Given under my hand and the seal of the court on 14.07.2022.

By order of the Court, Chief Ministerial Officer, Court of the Civil Judge, (Junior Division) and JMFC, Nelamangala.

Advocate for Petitioner: **REVANNA**
B.H. Road, Nelamangala Town, Nelamangala Rural District.

IN THE COURT OF THE 8TH ADDL. SENIOR CIVIL JUDGE, BENGALURU RURAL DISTRICT AT BENGALURU

O.S. No.174/2022

BETWEEN: 1) Smt. Chikkanarayanamma, D/o Doddahanumanthaiah, aged about 85 years, R/at A.K.Colony, Devagere Village, Kumbalagudu Post, Kengeri Hobli, Bengaluru South Taluk, Bengaluru-560074. **2. Smt. LAKSHMAMMA,** W/o Poojahanumaiah, aged about 85 years, **3) Smt. JAYAMMA,** D/o Poojahanumaiah, aged about 50 years, **4) Smt. GEETHA,** D/o Poojahanumaiah, aged about 38 years, **5) Smt. JYOTHI,** D/o Poojahanumaiah, aged about 33 years, **6) Smt. KEMPAMMA,** D/o Sannahanumakka, aged about 80 years, **7) Sri. PRAKASH,** S/o Kempamma, aged about 58 years, **8) Smt. PUTTALAKSHMAMMA,** D/o Kempamma, aged about 53 years, **9) Smt. MAHALAKSHMI,** D/o Kempamma, aged about 50 years, **10) Smt. SHANTHA,** D/o Kempamma, aged about 45 years, **11) Smt. PUSHPALATHA,** D/o Kempamma, aged about 38 years, **12) Smt. MEENAKSHI,** D/o Bylappa, aged about 33 years, **13) Smt. POOJAMMA @ Pooja Hanumakka,** D/o Sannahanumakka, aged about 58 years, All the plaintiffs No.2 to 13 are, R/at Devagere Colony, Kengeri Hobli, Kumbalgudu Post, Bengaluru South Taluk, Bengaluru-560074.

The plaintiffs No.2 to 12 are Reptd., by their GPA Holder, Smt. Poojamma, the Plaintiff No.13 herein. **... Plaintiffs**

AND: THE TAHASILDAR & Others **... Defendants**

SUMMONS TO DEFENDANTS
Address of Defendant No.7, 8 & 10 to 77

DEFENDANT NO.7: SRI.L.RAJAMANCKAM, S/o S.P.Lakshmana Mudaliar, aged about major, Sy No.85, Devagere Colony, Kumbalagudu Post, Kengari Hobli, Bengaluru South Taluk, Bengaluru-560074.

DEFENDANT NO.8: SMT.SWETHA.S, W/o RAMACHANDRA.K.V, aged about major, Sy No.85, Devagere Colony, Kumbalagudu Post, Kengari Hobli, Bengaluru South Taluk, Bengaluru-560074.

DEFENDANT NO.10: SRI.N.DURAISAMY, S/o Natesh Mudaliyar, aged about major, Sy No.85, Devagere Colony, Kumbalagudu Post, Kengari Hobli,Bengaluru South Taluk, Bengaluru-560074.

DEFENDANT NO.11: SRI.BHARATH, S/o K.Kariyappa, aged about major, Sy No.85, Devagere Colony, Kumbalagudu Post, Kengari Hobli, Bengaluru South Taluk, Bengaluru-560074.

DEFENDANT NO.12: SRI.K.RAMESH.P.S. S/o Late. Putta Gowda, aged about major, Sy No.85, Devagere Colony, Kumbalagudu Post, Kengari Hobli, Bengaluru South Taluk, Bengaluru-560074.

DEFENDANT NO.13: SRI.MAYANNA.K, S/o Late.Gangappa.K.B, aged about major, Sy No.85, Devagere Colony, Kumbalagudu Post, Kengari Hobli, Bengaluru South Taluk, Bengaluru-560074.

DEFENDANT NO.14: SMT.NAGAMMA, W/o Late.Channachari, aged about major, Sy No.85, Devagere Colony, Kumbalagudu Post, Kengari Hobli, Bengaluru South Taluk, Bengaluru-560074.

DEFENDANT NO.15: SRI.BASAVARAJU, S/o Rachappa, aged about major, Sy No.85, Devagere Colony, Kumbalagudu Post, Kengari Hobli, Bengaluru South Taluk, Bengaluru-560074.

DEFENDANT NO.16: SRI.MADHU GOWDA, S/o.Nanje Gowda, aged about major, Sy No.85, Devagere Colony, Kumbalagudu Post, Kengari Hobli, Bengaluru South Taluk, Bengaluru-560074.

DEFENDANT NO.17: SMT.SUDHA.K, W/o G.N.Puttaswamy, aged about major, Sy No.85, Devagere Colony, Kumbalagudu Post, Kengari Hobli, Bengaluru South Taluk.

DEFENDANT NO.18: SRI.GIRISH.K, S/o Late. Siddaramaiah, aged about major, Sy No.85, Devagere Colony, Kumbalagudu Post, Kengari Hobli, Bengaluru South Taluk, Bengaluru-560 074.

DEFENDANT NO.19: SRI.R.VENKATESH, S/o Ramaiah, aged about major, Sy No.85, Devagere Colony, Kumbalagudu Post, Kengari Hobli, Bengaluru South Taluk, Bengaluru-560 074.

DEFENDANT NO.20: SRI. SHAKTHI VINAYAKA.P.R, S/o Ramachandra.P.R. aged about major, Sy No.85, Devagere Colony, Kumbalagudu Post, Kengari Hobli, Bengaluru South Taluk, Bengaluru-560074.

DEFENDANT NO.2: SMT.SUGUNA.S, W/o Late.Ramachandra.P.R, aged about major, Sy No.85, Devagere Colony, Kumbalagudu Post, Kengari Hobli, Bengaluru South Taluk, Bengaluru-560074.

DEFENDANT NO.22: SMT.MAMATHA, W/o Kumar, Sy No.85, Devagere Colony, Kumbalagudu Post, Kengari Hobli, Bengaluru South Taluk, Bengaluru-560 074.

DEFENDANT NO.23: SMT.YASHODA, W/o Dhanraj, aged about major, Sy No.85, Devagere Colony, Kumbalagudu Post, Kengari Hobli, Bengaluru South Taluk, Bengaluru-560 074.

DEFENDANT NO.24: SMT.SHOBHA RAVI, W/o Ravi, Aged about major, Sy No.85, Devagere Colony, Kumbalagudu Post, Kengari Hobli, Bengaluru South Taluk, Bengaluru-560074.

DEFENDANT NO.25: SRI.L.SHIVASHANKAR, S/o Late.Laxmaiah, aged about major, Sy No.85, Devagere Colony, Kumbalagudu Post, Kengari Hobli, Bengaluru South Taluk, Bengaluru-560 074.

DEFENDANT NO.26: SMT.JAYASHREE.R, W/o Girish Hoysala, aged about major, Sy No.85, Devagere Colony, Kumbalagudu Post, Kengari Hobli, Bengaluru South Taluk, Bengaluru-560074.

DEFENDANT NO.27: SMT.N.H. ARCHANA RAO, W/o V.Naremdra Sharma, aged about major, Sy No.85, Devagere Colony, Kumbalagudu Post, Kengari Hobli, Bengaluru South Taluk, Bengaluru-560074.

DEFENDANT NO.28, SRI. MUKANDA, S/o. Ramanna, aged about major, Sy No.85, Devagere Colony, Kumbalagudu Post, Kengari Hobli, Bengaluru South Taluk, Bengaluru-560074.

DEFENDANT NO.29: SRI.SHIVA PRAKESH.H.S, S/o Shankaraiah H.B. aged about major, Sy No.85, Devagere Colony, Kumbalagudu Post, Kengari Hobli, Bengaluru South Taluk, Bengaluru-560074.

DEFENDANT NO.30: SMT.ASHA SHARMA, W/o Manjunath.N, aged about major, Sy No.85, Devagere Colony, Kumbalagudu Post, Kengari Hobli, Bengaluru South Taluk, Bengaluru-560074

DEFENDANT NO.31: SMT.S.INDRANI, W/o Shekar.A, aged about major, Sy No.85, Devagere Colony, Kumbalagudu Post, Kengari Hobli, Bengaluru South Taluk, Bengaluru-560 074.

DEFENDANT NO.32: SMT.SAVITHA.K, W/o Manjunath.N, aged about major, Sy No.85, Devagere Colony, Kumbalagudu Post, Kengari Hobli, Bengaluru South Taluk, Bengaluru-560074.

DEFENDANT NO.33: SRI.PARASANNA VENGATESHAN.R, S/o V.Ramachandran, aged about major, Sy No.85, Devagere Colony, Kumbalagudu Post, Kengari Hobli, Bengaluru South Taluk, Bengaluru-560074.

DEFENDANT NO.34: SMT.VAISHALL.D.V. W/o Vinay.D.R, aged about major, Sy No.85, Devagere Colony, Kumbalagudu Post, Kengari Hobli, Bengaluru South Taluk, Bengaluru-560074.

DEFENDANT NO.35: SRI.KRISHNASWAMY A.S, S/o. Seetharamaiah, aged about major, Sy No.85, Devagere Colony, Kumbalagudu Post, Kengari Hobli, Bengaluru South Taluk, Bengaluru-560074.

DEFENDANT NO.36: SRI.RAGHAVENDRA N, S/o Narayan.R, aged about major, Sy No.85, Devagere Colony, Kumbalagudu Post, Kengari Hobli, Bengaluru South Taluk, Bengaluru-560074.

DEFENDANT NO.37: SRI.S.RAJASHEKHARAN, aged about major, Sy No.85, Devagere Colony, Kumbalagudu Post, Kengari Hobli, Bengaluru South Taluk, Bengaluru-560 074.

DEFENDANT NO.38: SMT.T.RAJALAKSHMI, aged about major, Sy No.85, Devagere Colony, Kumbalagudu Post, Kengari Hobli, Bengaluru South Taluk, Bengaluru-560 074.

DEFENDANT NO.39: SRI.V.K.VIJAYAKUMARA, aged about major, Sy No.85, Devagere Colony, Kumbalagudu Post, Kengari Hobli, Bengaluru South Taluk, Bengaluru-560 074

DEFENDANT NO.40: SMT.M.SUNDARAMMA, aged about major, Sy No.85, Devagere Colony, Kumbalagudu Post, Kengari Hobli, Bengaluru South Taluk, Bengaluru-560074.

DEFENDANT NO.41: SRI.S.GOPAL, Aged about major, Sy No.85, Devagere Colony, Kumbalagudu Post, Kengari Hobli, Bengaluru South Taluk, Bengaluru-560074.

DEFENDANT NO.42: SRI.NAVEEN KUMAR.M.S. S/oSiddegowda, aged about major, Sy No.85, Devagere Colony, Kumbalagudu Post, Kengari Hobli, Bengaluru South Taluk, Bengaluru-560074.

DEFENDANT NO.43: SRI.VENKARAMU M.C, aged about major, Sy No.85, Devagere Colony, Kumbalagudu Post, Kengari Hobli, Bengaluru South Taluk, Bengaluru-560 074.

DEFENDANT NO.44: SRI.SRINIVAS V.T, aged about major, Sy No.85, Devagere Colony, Kumbalagudu Post, Kengari Hobli, Bengaluru South Taluk, Bengaluru-560 074.

DEFENDANT NO.45: SMT.SAVITHA, W/o D.C.Lokesh, aged about major, Sy No.85, Devagere Colony, Kumbalagudu Post, Kengari Hobli,Bengaluru South Taluk, Bengaluru-560074.

**DEFENDANT NO.46

Shock, outrage over Myanmar executions

YANGON

MYANMAR'S government announced on Monday it had carried out its first executions in nearly 50 years, hanging a former National League for Democracy lawmaker, a democracy activist sparking outrage and surprise.

The executions, detailed in the state-run *Mirror Daily* newspaper, were carried out despite worldwide pleas for clemency for the four political prisoners, including from United Nations experts and Cambodia, which holds the rotating chairmanship of the Association of Southeast Asian Nations.

The four were executed "in accordance with legal procedures" for directing and organising "violent and inhuman accomplice acts of terrorist killings," the newspaper reported. It did not say when the executions were carried out.

France on Monday "strongly condemned" the execution, calling the killings "a major regression" for the country's military regime.

"Even though no execution has taken place in the country for more than 30 years, these executions constitute a major regression and another phase in the escalating atrocities committed by the Burmese junta since the coup d'etat," a statement from the foreign ministry said.

The executions had also come as a surprise to many.

"It's definitely shocking. I think we'd all hoped that the death sentence was a political act by the junta, rather than something they were going to follow through with ... [I'm] so deeply saddened and shocked by this horrible decision," Peter Yates, a policy adviser to the Australia's Minister for International Development in the former government said.

The military government issued a brief statement confirming the report while the prison where the men had been held and the prison department refused comment.

Aung Myo Min, human rights minister for the National Unity Government, a shadow civilian administration established outside Myanmar after the military seized power in February 2021, rejected the allegations the men were involved in violence.

"Punishing them with death is a way to rule the public through fear," he said.

Among those executed was Phyo Zeya Thaw, a former lawmaker from ousted leader Aung San Suu Kyi's party and Kyaw Min Yu, a 53-year-old democracy activist better known as Ko Jimm. The other two men, Hla Myo Aung and Aung Thura Zaw, were convicted of torturing and killing a woman in March 2021 whom they allegedly believed was a military informer. Elaine Pearson, acting Asia director of Human Rights Watch, said the legal proceedings against the four had been "grossly unjust and politically motivated military trials." "The junta's barbarity and callous disregard for human life aims to chill the anti-coup protest movement," she said following the announcement of the executions.

Agencies

EXPRESS READ

Sunak vows to close China's Confucius Institutes

LONDON: China represents the "largest threat" to the United Kingdom and the world's security and prosperity this century and there is evidence to suggest it has targeted countries from the US to India, UK Prime Ministerial candidate Rishi Sunak said on Monday. The 42-year-old former Chancellor set out a series of plans he would undertake if elected the prime minister, including building a new NATO-style military alliance of "free nations" to defend against Chinese "technological aggression". "I would close all 30 of China's Confucius Institutes in the UK the highest number in the world," said Sunak as part of his Conservative Party leadership campaign pitch to win over members' votes. AFP

BRUHAT BENGALURU MAHANAGARA PALIKE
Office of the Health Officer (East), 9th Floor, PU Building, M.G. Road, Bangalore - 560 001

No: HO(East)/PR/405/2022-23 Date: 25.07.2022

SHORT TERM TENDER PUBLICATION

(Through GOK e-Procurement Portal Only)

The Zonal Health Officers (East) have invited tenders from qualified contractors to provide the following services.

Sl.No.	Details of Services
CV Raman Nagar Division / Vidhana Sabha Constituency	
1	Providing of human resource and equipment on outsourced basis for mosquito control in Ward No-50 (Benniganahalli), Ward No-57 (C.V. Ramannagar), Ward No-58 (New Thippasandra), Ward No-79 (Sarvajnanagar), Ward No-80 (Hoysalanagar), Ward No-88 (Jeevanbhima Nagar), Ward No-113 (Konena Agrahara).
2	CV Raman Nagar Assembly Constituency in Providing of 2-Autos, 2-Drivers and 2-MC spray men for mosquito control work (Power spraying, fogging, mosquito breeding source control, IEC)
Pulikeshinagar Division / Vidhana Sabha Constituency	
1	Providing of human resource and equipment on outsourced basis for mosquito control in Ward No-31 (Kushalanagar), Ward No-32 (Kavalbhairasandra), Ward No-47 (Devara Jeevanhalli), Ward No - 48 (Muneswaranagar), Ward No - 60 (Sagayapuram), Ward No-61 (S.K. Garden), Ward No- 78 (Pulikeshinagar).
2	Pulikeshinagar Assembly Constituency in Providing of 2-Autos, 2-Drivers and 2-MC spray men for mosquito control work (Power spraying, fogging, mosquito breeding source control, IEC)
Sarvajnanagar Division / Vidhana Sabha Constituency	
1	Providing of human resource and equipment on outsourced basis for mosquito control in Ward No-23 (Nagwara), Ward No-24 (HBR Layout), Ward No-27 (Banasavadi), Ward No-28 (Kammanahalli), Ward No-29 (Kacharakanahalli), Ward No-30 (Kadugondanahalli), Ward No-49 (Lingarajpur), Ward No-59 (Maruthiseva Nagar), Ward No-62 (Ramaswamypalya).
2	Sarvajnanagar Assembly Constituency in Providing of 2-Autos, 2-Drivers and 2-MC spray men for mosquito control work (Power spraying, fogging, mosquito breeding source control, IEC)
Shivajinagar Division / Vidhana Sabha Constituency	
1	Providing of human resource and equipment on outsourced basis for mosquito control in Ward No-62 (Ramaswamypalya), Ward No-63 (Jayamahal), Ward No-90 (Halasur), Ward No-91 (Bharathinagar), Ward No-92 (Shivajinagar), Ward No-93 (Vasanthanagar), Ward No- 110 (Sampangirama Nagar).
2	Shivajinagar Assembly Constituency in Providing of 2-Autos, 2-Drivers and 2-MC spray men for mosquito control work (Power spraying, fogging, mosquito breeding source control, IEC)
Hebbal Division / Vidhana Sabha Constituency	
1	Providing of human resource and equipment on outsourced basis for mosquito control in Ward No-18 (Radhakrishna Temple), Ward No-19 (Sanjayanagar), Ward No-20 (Ganganagar), Ward No-21 (Hebbala), Ward No-22 (Vishwanath Nagenahalli), Ward No-33 (Manorayanapalya), Ward No-34 (Gangenahalli), Ward No-46 (Jayachamarajendra Nagar).
2	Hebbal Assembly Constituency in Providing of 2-Autos, 2-Drivers and 2-MC spray men for mosquito control work (Power spraying, fogging, mosquito breeding source control, IEC)
Shantinagar Division / Vidhana Sabha Constituency	
1	Providing of human resource and equipment on outsourced basis for mosquito control in Ward No-89 (Jogupalya), Ward No-111 (Shanthalanagar), Ward No-112 (Dommalur), Ward No-114 (Agaram), Ward No-115 (Wannarpet), Ward No-116 (Neelasandra), Ward No-117 (Shantinagar).
2	Shantinagar Assembly Constituency in Providing of 2-Autos, 2-Drivers and 2-MC spray men for mosquito control work (Power spraying, fogging, mosquito breeding source control, IEC)

Calender of Events: (1) Tender documents Date of availability from the e-procurement portal from: **27.07.2022, 4.00 p.m.** from **(2)** Last date for uploading Tender questions on e-portal: **04.08.2022** upto **4.00 p.m. (3)** Last date for submission of tender document: **10.08.2022** upto **4.00 p.m. (4)** Date of Opening of Technical Bids: **11.08.2022** at **5.00 p.m.** Further details may be obtained from the above office during office hours or website: **https://eproc.karnataka.gov.in**

Sd- Zonal Health Officers (East), BBMP

COVID-19 - DON'T SPREAD RUMOURS. ACT RESPONSIBLY, AVOID INFECTION-NOT THE INFECTED.

Wear Mask | 6 Feet Follow Physical Distancing | Maintain Hand Hygiene

NORTH WESTERN KARNATAKA ROAD TRANSPORT CORPORATION, CENTRAL OFFICES, GOKUL ROAD, HUBBLLI -580 030.

e-Auction Notice

Scrapped vehicles and different scrap materials available at various units of NWKRTC will be sold through e-Auction to be conducted by M/s.M.S.T.C. (A Govt. of India Enterprise). The e-auction is scheduled from **16.08.2022** onwards.

Interested bidders may log on to www.mstcecommerce.com for further details and registration. They may also contact M/s.MSTC Ltd., at below mentioned address for needful clarification.

Address : M/s.MSTC Ltd., No.19/5, 19/6, 3rd Floor, Kareem Tower, Cunningham Road, **BANGALORE-560052.** Contact Phone Nos. **22260054, 22266417, 22287356**, Fax No. 080-22256365. NWKRTC Contact Nos. 7022009113, 7760988557, 0836-2333528.

Sd/- Controller of Stores & Purchases

INTERNATIONAL FLOWER AUCTION BANGALORE LIMITED
24, Bellary Road, HEBBAL, Bengaluru-560024,
Phone:-080-23413125/9480433818
E-Mail:- ifablimited@gmail.com, Website :-www.ifabindia.org

IFAB/MD/AGM/Bidding Tabs/1/2022-23 Date:21.07.2022

Tender for Supply of bidding Tabs

Two bid system online tenders are invited through Karnataka E-Procurement portal **https://eproc.karnataka.gov.in,** by IFAB Ltd from authorized Agency/suppliers. The tender details are available in e-procurement portal from **21.07.2022 and 22.08.2022** is last date to upload the documents.

Sd/-
Managing Director

DIPR/CP/1483/SHIRDI SAI/2022-23

STAY PROTECTED FROM COVID-19, NO CARELESSNESS UNTIL THERE IS A CURE.

Wear Mask | 6 Feet Follow Physical Distancing | Maintain Hand Hygiene

BANGALORE ELECTRICITY SUPPLY COMPANY LIMITED
(Wholly owned by Government of Karnataka undertaking)
(CIN-U04010KA2002SGC030438)

NOTIFICATION INVITING TENDER (NIT) (Through e-procurement)

BESCOM re-invites tenders for providing electrical infrastructure to regularized Un-authorized IP sets by extending 11KV lines, erection of 25KVA 4 star rated Distribution Transformers and extension of LT line 3 phase 4 wire on Total Turnkey basis on PERCENTAGE QUOTING BASIS.

Sl. No.	Enquiry No's	Name of the Sub Division
1	BESCOM/CGM(P)/UNIP/BC-14/AGU/22-23/TTK-04/Call-2	Anagodu
2	BESCOM/CGM(P)/UNIP/BC-14/GUB/22-23/TTK-21/Call-2	Gubbi
3	BESCOM/CGM(P)/UNIP/BC-14/NIT/22-23/TTK-22/Call-2	Nittur
4	BESCOM/CGM(P)/UNIP/BC-14/CPTR/22-23/TTK-37/Call-2	Channapatna RSD

Availability of Bid documents: 26.07.2022 @ 15:00 Hrs onwards. **Last date for bid submission:** 05.08.2022 @ 15:00 Hrs. **Opening of Technical Bids:** 06.08.2022 @ 15:00 Hrs. The bid documents can be downloaded and necessary assistance can be obtained through the e-procurement portal from the website **https://eproc.karnataka.gov.in.** E-procurement Help Desk: Phone No: **+91-8046010000 +91-8022631200,** E-mail: **support@ihelpdsk.com**. Aspiring bidders needs to be registered on e-procurement portal. Bidders can take the assistance from the e-procurement during working hours.

Sd/-
Chief General Manager (Ele.)
Projects, BESCOM
Ph: 9449844885

For Electricity related complaints call: 1912
Download "BESCOM Mithra" Mobile APP

K.K.R.T.C. CE DIVISION BALLARI

No.KKRTC / EE / CEB / DB / 265 /2022-23 Dated: 25-07-2022

E-PROCRUMENT SHORT TERM TENDER NOTIFICATION NO. 08 /2022-23

Item rate tenders are invited for the works mentioned Two Cover System are invited from the Civil Contractors registered in Karnataka CPWD/MES and KPWD as mentioned below.

Sl.No. 1, Name of Work :- Development works in Depot-01 at Ballari, Amount put to Tender Rs.100.00 Lakhs, (EMD) Earnest money deposit Rs.2,00,000-00

The tender document can be viewed on e-Procurement Portal on after Date: 30-07-2022 documents and rates etc in website only. i.e. https://eproc.karnataka.gov.in Bidders / contractors need to register in the e-Procurement portal to submit their bids online and any corrigendum for this notification will be published through E-Procurement portal only.

More information E - Procurement Helpline 080-25501216 / 25501227 or 08392-294828 / 9972039797

Sd/- Executive Engineer, K.K.R.T.C. CE Division, Ballari.

DIPR/Ballari/282/MCA/2022-23

BANGALORE URBAN ZILLA PANCHAYATH
Office of the Executive Engineer, Panchayath Raj Engineering Division, First Floor, Zilla Panchayat Building, S. Kariyappa Road, Banashankari, Bengaluru - 560070.

No: EE/PRED/BNG(U)/TND/AE-3/15/2022-23 Dated: 25-07-2022

E-PROCUREMENT SHORT TERM TENDER NOTIFICATION

Tenders are invited through e-Procurement by the Executive Engineer, P.R.E.D. Bangalore Urban, For MP, MLC, Deposit & 5054-2021-22 Grants Works. The work details can be obtained from the e-Procurement Website. The Tender Documents can be obtained and submitted **on or before 02-08-2022 upto 4.00 PM.** Further details can be obtained from Website at **http://www.eproc.karnataka.gov.in** or contact this office during office working hours.

Sd/- Executive Engineer,
Panchayath Raj Engineering Division,
Bangalore Urban Dist, Bangalore.

DIPR/CP/1493/
Adverto/2022-23

HAVE SYMPTOMS OF COVID-19? CALL APTHAMITRA ON 14410

Wear Mask | 6 Feet Follow Physical Distancing | Maintain Hand Hygiene

KARNATAKA POWER TRANSMISSION CORPORATION LIMITED

(CIN: U40109KA1999SGC025521)

No.: SEE(W&M)/HSN/EE(O)/DCA/AEE(C)/2022-23/2017-18 Date: 22.07.2022

BRIEF TENDER NOTIFICATION

(Through E-PROCUREMENT PORTAL ONLY)

KPTCL invites tender from eligible Bidders for the following works:

(1) Bid Enquiry No.: KPTCL/SEE(W&M)/HSN/2022-23/13. **Nomenclature:** Providing services of Cook, Housekeeping, Helpers & Caretakers (maity) for maintenance of KPTCL Guest House at Hassan, Hassan District, Karnataka State (For 04 months).

The bids will be received throug e-procurement mode only. The details regarding participation in the e-procurement process can be obtained by logging on to KPTCL website **www.kptcl.karnataka.gov.in** with hyperlink "e-procurement-kptcl" or **https://eproc.karnataka.gov.in** on or after **3.00 p.m. on 26.07.2022.** Any details required in this regard can also be had from the office of the undersigned during office hours.

Sd/- Superintending Engineer (Elec.), Transmission (W&M) Circle, KPTCL, Prasarana Bhavana, 2nd Floor, Santhepete, B.M. Road, Hassan - 573 201. Ph : 08172-250765

NOTICE INVITING TENDERS

On behalf of the President of India, e-tenders are invited from the eligible contractors / firms by the **Executive Engineer, Special Buildings Division - I, Public Works Department, Puducherry** for the following work :

Tender No. **12/SBD1/2022-23, Dt.:22/07/2022.** Name of Work : **Development of Urban Entertainment Centre at Old Port Area, Puducherry.** Estimated Cost : **₹.5,05,82,190/-** (inclusive of GST). EMD : **₹.10,11,644/-.** e-Tender processing fee : **₹.1500/-** + GST @ 5%. Time of completion : **Ten months.** Last time and date of submission of bid : **08/08/2022 - 4.00 P.M.** The date of tender opening **09/08/2022 - 10.30 A.M.**

The detailed procedure is available in the Press Notice which can be downloaded along with the NIT from the website **https://pudutenders.gov.in** only by those Contractors who are having valid ikey and Digital Signature Certificate.

No.195/DIP/AD(PRESS)/2022-23 **EXECUTIVE ENGINEER**

ಚಾಮರಾಜನಗರ ಜಿಲ್ಲಾ ಸಹಕಾರಿ ಹಾಲು ಉತ್ಪಾದಕರ ಸಂಘಗಳ ಒಕ್ಕೂಟ ನಿಯಮಿತ
ಕುದೇರು ಗ್ರಾಮ ಮತ್ತು ಅಂಚೆ, ಸಂತೇಮರಹಳ್ಳಿ ಹೋಬಳಿ, ಚಾಮರಾಜನಗರ - 571 316
ದೂರವಾಣಿ: 08226-234848 E-mail: purchamul@gmail.com

ಅಲ್ಪಾವಧಿ ಟೆಂಡರ್ ಪ್ರಕಟಣೆ (ಇ-ಟೆಂಡರ್ ಮುಖಾಂತರ)

ಚಾಮರಾಜನಗರ ಜಿಲ್ಲಾ ಸಹಕಾರಿ ಹಾಲು ಉತ್ಪಾದಕರ ಸಂಘಗಳ ಒಕ್ಕೂಟ ನಿಯಮಿತ, (ಚಾಮುಲ್) ಕುದೇರು ಇವರ ಪರವಾಗಿ ವಿವಿಧ ಸರಕು/ಸೇವೆಗಳನ್ನು ಖರೀದಿಸುವ/ಪಡೆಯುವ ಸಂಬಂಧ ನಿಗದಿ ಪಡಿಸಲಾದ ಹದತ್ತುಗಳನ್ನೊಳಗೊಂಡ ಅರ್ಹ ಗುತ್ತಿಗೆದಾರರಿಂದ ಇ-ಪ್ರೊಕ್ಯೂರ್‌ಮೆಂಟ್ ಸೋರ್ಟಲ್ ಮುಖೇನ ಟೆಂಡರ್ ಅನ್ನು ಮುಚ್ಚಿದ ಲಕೋಟೆಗಳ ನಿರ್ವಹಣೆಕರು ಇವರ ಪರವಾಗಿ ಆಹ್ವಾನಿಸಲಾಗಿದೆ. ಟೆಂಡರ್ ದಾಖಲೆಯಲ್ಲಿಗಳನ್ನು ಕರ್ನಾಟಕ ಸರ್ಕಾರದ ಇ-ಪ್ರೊಕ್ಯೂರ್‌ಮೆಂಟ್ ಪ್ಲಾಟ್ ಫಾರಂ **www.eproc.karnataka.gov.in** ಈ ವೆಬ್‌ಸೈಟ್‌ನಲ್ಲಿ ಪಡೆದು ಕೆಳಗಿನ ವಿವರದಂತೆ ಆಫ್‌ಲೋಡ್ ಮಾಡಬಹುದಾಗಿರುತ್ತದೆ.

ಕ್ರ.ಸಂ	ಸರಕು / ಸೇವೆಗಳ ವಿವರ	ಇ-ಟೆಂಡರ್ ದಾಖಲೆಗಳು ಲಭಿಸುವ ದಿನಾಂಕ ಮತ್ತು ಸಮಯ
1	ಮಾರುಕಟ್ಟೆ ವಿಭಾಗಕ್ಕೆ ಅವಶ್ಯವಿರುವ HD VINYL Stickers, "A" Sign Board, Glow Sign Board, Flex Banners, Milk Carry Bags ಮತ್ತು Jerkin ಗಳನ್ನು ಖರೀದಿಸಲು.	ದಿನಾಂಕ: 26.07.2022 ರಿಂದ 16.08.2022ರ ಸಂಜೆ 04:00 ಘಂಟೆವರೆಗೆ
2	ಕ.ಹಾ.ಮ ಹಾಲಿನ ಹುಡಿ ಹರಿದರ್ಶನ ಘಟಕಗಳಿಂದ ಒಕ್ಕೂಟದ (ಚಾಮುಲ್) ವ್ಯಾಪ್ತಿಯ ಉಗ್ರಾಣಗಳಿಗೆ SMP, WMP & BUTTER ಅನ್ನು ಸಾಗಾಣಿಕೆ ಮಾಡಲು.	

ತಾಂತ್ರಿಕ ಟೆಂಡರ್‌ಅನ್ನು ದಿನಾಂಕ:17.08.2022 ರಂದು ಸಂಜೆ 04:05ಘಂಟೆಗೆ ತೆರೆಯಲಾಗುವುದು. ಹೆಚ್ಚಿನ ಮಾಹಿತಿಗಾಗಿ ವ್ಯವಸ್ಥಾಪಕರು (ಆಡಳಿತ/ಖರೀದಿ-ಮೊ.ಸಂ:9606098300)/ವ್ಯವಸ್ಥಾಪಕರು (ಡೇರಿ-ಮೊ.ಸಂ:7760968414) ರವರನ್ನು ಕಛೇರಿ ಸಮಯದಲ್ಲಿ ಸಂಪರ್ಕಿಸಬಹುದಾಗಿದೆ.

ಸಹಿ/-
ವ್ಯವಸ್ಥಾಪಕ ನಿರ್ದೇಶಕರು

KARNATAKA STATE POLLUTION CONTROL BOARD
49, Parisara Bhavana, Church Street, Bengaluru- 560 001
Ph : 080-2558 6520 / 2558 9112 Fax : 080-2558 6321
Email : ho@kspcb.gov.in Website : www.kspcb.karnataka.gov.in

No. PCB/86/BLD/2022/2752 Dated: 21.07.2022

INVITATION FOR TENDER (SHORT TERM TENDER)
1st CALL (Through **GOK e-procurement portal** only)

The Karnataka State Pollution Control Board (KSPCB) invites tenders from eligible tenderers through GOK e-procurement platform **www.eproc.karnataka.gov.in.** by The Member Secretary for the following work:

Name of the work: Modernization of existing Johnson Lifts(2 Nos.) Installed in Parisara Bhavan, Church Street, Bengaluru. Approx Value of the work: **Rs.17.11 Lakhs.** All payments such as tender cost, EMD etc., shall be made in e-payment mode only.

For more details, please refer e-procurement web site: **http://www.eproc.karnataka.gov.in.**

DIPR:/1486/2022-23

Sd/-
Member Secretary

AVOID USE OF PLASTICS, BE ECO-FRIENDLY

STAY PROTECTED FROM COVID-19, NO CARELESSNESS UNTIL THERE IS A CURE.

Wear Mask | 6 Feet Follow Physical Distancing | Maintain Hand Hygiene

EXPRESSION OF INTEREST

STATE INSTITUTE OF HOTEL MANAGEMENT
TITILAGARH ROAD,BALANGIR - 767001 (ODISHA)

No.383/384/SIHM/2022-23/TENDER Date: 25.07.2022

E-tender invited by SIHM, Balangir from established firms/shops registered in India for supply / contract of following items:

1. Bakery (Small Tools) for Hotel Management Trade for the Academic Session 2022-2023. (No.383/SIHM/2022-23/TENDER, dt.25.07.2022)
2. Crockery & Cutlery for Hotel Management Trade for the Academic Session 2022-2023. (No.384/SIHM/2022-23/TENDER, dt.25.07.2022)

Interested parties may kindly visit the below mentioned website for further details:

www.tenderwizard.com/SIHM or www.sihmbalangir.org

Sd/-
Principal

CENTRAL ORGANISATION FOR RAILWAY ELECTRIFICATION
1, NAWAB YUSUF ROAD, CIVIL LINES, PRAYAGRAJ (U.P.)-211001
Website: www.core.indianrailways.gov.in, Fax No. : 0532-2408826, Email: dyceoelhq2@gmail.com

Corrigendum Details **Corrigendum Publish Date: 25/07/2022 13:31**

CORRIGENDUM No. - 2

Tender Details

Tender No: ELCORE-OHE-DDU-2x25KV (**Open Tender**) **Closing Date/Time:** 16/08/2022 15:00

Name Of Work: Design, Supply, Erection, Testing and Commissioning for modification in the existing **25 kV OHE"** for increasing speed potential to 160 Kmph in section **Deen Dayal Upadhyaya Nagar (Block Hut K) (Incl.)-Manpur Jn. (Incl.) UP, DN & 3rd main line** of **DDU Division** under **East Central Railway**. (Total **216 RKM/578 TKM**).

Items Modified

NIT Header

Field Name	Existing Value	Modified Value
Earnest Money (INR)	9639800.00	9651100.00
Advertised Value (INR)	1897959220.82	1900224436.82

No.: PR-200/2022 (Kaka) Website: www.ireps.gov.in

Serving Customers with a Smile

KARNATAKA NEERAVARI NIGAM LIMITED
(A Government of Karnataka Enterprises)
Office of the Executive Engineer,
Karnataka Neeravari Nigam Limited,
No.4 BRLBC Division, Bhadravathi
Ph : 08282-271063 Fax : 08282-271063
E-mail : eeknnlbdvt@yahoo.co.in

SHORT TERM TENDER NOTIFICATION
(Through e-Procurement Portal only)

No.EE/KNNL/BDN-4/PB-5/4701 Bhadra/Tender Notification No - 11 /2022-23 Dated : 18.07.2022

Percentage Tenders by e-procurement portal in the prescribed form is invited by the undersigned on behalf of Managing Director, KNNL, Bangalore from the eligible Contractor under the Head of Account 4701 Bhadra. The No. of works is 01. The approximate cost of amount put to tender varies **Rs.97.06 Lakhs.** The amount of **EMD Rs.1.00 Lakhs** (by e-portal) contactors can access and submission of completed e-tendering documents from **20.07.2022 to 28.07.2022 upto 17.30 hours** in the **website http://eproc.karnataka.gov.in** Technical bid will be opened on **29.07.2022 at 17.31 hours**. After obtaining approval of technical bid from competent authority, the Financial Bid will be opened. Stipulated period for completion of **work 06 Months (Including monsoon).** For more conditions and details visit website **http://eproc.karnataka.gov.in.** OR at undersigned in all working days during office hours on telephone No. **08282 271063**

DIPR/SMG/No.132-07 zenkar/2022-23

Sd/- Executive Engineer,
KNNL,No.4 BRLBC Division, Bhadravathi.

The Brihanmumbai Electric Supply & Transport Undertaking
(OF THE BRIHANMUMBAI MAHANAGARPALIKA)

TENDER NOTICE

E-tender is invited for the supply of following item.

(1) Supply of 2 Nos. Van Mounted HV & LV Testing Set with Control Units

Note : For more details, log on to website **https://mahatenders.gov.in.**

PRO/AAM(M)/67/2022 **GENERAL MANAGER**

Irrigation Department, Office of the Superintending Engineer, Mechanical Circle, Irrigation , Ernakulam

TENDER ADVERTISEMENT

Name of Work	**DRIP II - Parappar Dam, Thenmala - Painting of radial gate, Fabrication and erection of Additional Stiffners on the radial gates, Fabrication and Erection of Trash rack at Ottakkal weir for RB, LB Canals; Stop log for emergency gate at Dam Top; Spiral Ladder at Dam top; Supply of New Siren and overhauling of Existing Siren; Fabrication and Erection of Trash rack at Ottakkal weir for Scour sluice**
Tender ID	2022_MCIE_500318_1
RFB No.	**DRIP/ KIP/ SE/ MECH/ 02/ 2022-23/ NS Dated: 20.07.2022**
Date of Publishing	21.07.2022
Bid submission end date	24.08.2022
EMD	86,363/-
Tender Class	A-Class

Sd/-, Superintending Engineer

GOVERNMENT OF KARNATAKA
OFFICE OF THE EXECUTIVE ENGINEER, PUBLIC WORKS DEPARTMENT DIVISION KOPPAL.
Phone No: 08539 – 222318 Fax No: 08539 - 222317
email : eepwdkpl2@gmail.com

IFT No. PWD:DK:DB:KW-2,3& 4:2022-23: 1326 Date: 21-07-2022

INVITATION FOR SHORT TERM TENDER (IFT)

The Executive Engineer, Public works Department Division Koppal invites tenders from the eligible tenderers as per standard bid documents KW-2, 3 & 4 on e-procurement Portal. **Head of Account : KKRDB Micro Non Social General, SCP & TSP and 5054 MDR Bridges / 2022-23.** One & two cover Tender procedure as per Rule 28 of the KTPP Act shall be followed. For more information the contractor can contact the under signed during office hours on Phone No. 08539 – 222318 and all informations regarding tenders can be had from website http://eproc.karnataka.gov.in. Work Indent Nos. **154399, 152365, 152363, 154400, 153401 & 153083 (Others) (06 Works)** Last Date & Time for receipt of tenders **17-08-2022 Time 16.00**, Date and Time for opening of Technical bid **18-08-2022 Time 16.30 &** Work Indent Nos. **152364 (Others) (01 Work)** Last Date & Time for receipt of tenders **17-08-2022 Time 16.00**. Date and Time for opening of Tender **18-08-2022 Time 16.30** Max: Estimate Amount **Rs. 200.00** Lakhs & Min: Estimate Amount **Rs. 50.00** Lakhs. The tender documents can be downloaded from the above website address, EMD, Time for Tender Queries/Clarification Date, Date and time for opening of financial bid as mentioned in e-Proc Portal.

Sd/- EE, PWD Division, Koppal.

DIPR/Koppal/259/MCA/2022-23

QuoteExpress

DON'T WATCH THE CLOCK; DO WHAT IT DOES. KEEP GOING

› SAM LEVENSON

Market Watch
MARKET
306.01 Sensex 55,766.22
88.45 Nifty 16,631.00
FOREX
Dollar 79.77
Euro 81.72
newindianexpress.com

Apr-Jun direct tax revenue up 41%

Net indirect tax collection including GST, custom duty, excise duty and services surged 9.4%

ENS ECONOMIC BUREAU
@ NewDelhi

NET direct tax collection in the first quarter of the financial year surged by 41.32% to ₹3.54 lakh crore .

The net tax revenue stood at ₹2.50 lakh crore during the same quarter in last financial year, Pankaj Chaudhary, Minister of State for Finance told the Lok Sabha on Monday.

Indirect tax revenue of the government also increased in the said quarter. Net indirect tax collection including Goods and Services Tax (GST), custom duty, union excise duty and services surged by 9.4% in the first quarter of FY23 to ₹3.44 lakh crore as compared to ₹3.14 lakh crore in the April-June quarter of the previous financial year, he stated.

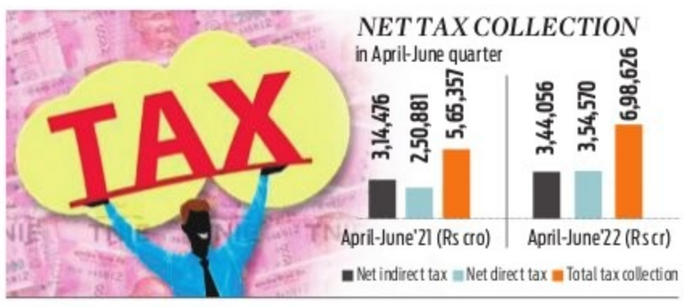

Chaudhary attributed the increase in revenue to increase in compliance measures and rapid economic recovery after the country got hit by Covid pandemic. He also added that no exemption on food items was granted during the current fiscal.

Several measures taken by the central government helped in increasing the tax collections. The minister said that currently e-invoicing is applicable on all registered persons having an aggregate turnover of more than ₹20 crore with effect from April 01, 2022, in any of the preceding financial year starting from 2017-18. Also, insertion of new clause (aa) in the Section 16(2) and substitution of Rule 36(4), allowing the taxpayer to avail of the input tax credit (ITC) reflected in GSTR-2B also helped.

Further, the government added restaurant services into the Sec 9(5) and shifted the liability on ecommerce operators like Swiggy, Zomato etc from January 1, 2022, he stated. Also, automatic calculation of interest in the GSTR 3B for the delay in payment of GST liability added to the increase in revenue. Meanwhile, the income tax department on Monday said that more than 3 crore income tax returns (ITRs) for Assessment year 2022-23 were filed on e-Filing portal till 25th July, 2022.

The due date to file ITR for AY 2022-23 is 31st July, 2022.

ENERGY

India to raise natural gas share in energy mix

ENS ECONOMIC BUREAU
@ New Delhi

THE government on Monday announced that it has set a target to raise the share of natural gas in the energy mix to 15% by 2030, from current 6.3%.

Rameswar Teli, Minister of State for Petroleum and Natural Gas, in a written reply in Rajya Sabha said the government is taking various initiatives including expansion of national gas grid to about 33,500 km from current 21,715 km, expansion of city gas distribution (CGD) network, setting up of liquefied natural gas terminals.

It is also planning to allocate domestic gas to compressed natural gas (transport) /piped natural gas (domestic) in no cut category and allow marketing and pricing freedom to gas produced from high pressure/high temperature areas, deep water & ultra-deep water and from coal seams.

"Providing piped natural gas (PNG) connections and establis ment of compressed natural gas (CNG) stations is part of the development of CGD network and the same is carried out by the entities authorized by Petroleum and Natural Gas Regulatory Board (PNGRB)," said the minister in parliament.

Former LTI CEO Jalona joins ChrysCapital

ENS ECONOMIC BUREAU
@ Bengaluru

FORMER CEO and MD of Larsen & Toubro Infotech (LTI) Sanjay Jalona has joined private equity investor ChrysCapital Funds as an operating partner for investments in the business services sector.

Jalona has moved on from LTI when L&T announced the merger of its group companies- LTI and Mindtree. The new entity called LTIMindtree will be led by Mindtree CEO Debashis Chatterjee. Sanjay Jalona has over three decades of experience in the IT services industry. He guided LTI through one of the sector's most successful IPOs in a decade and under his leadership, the company crossed $2 billion in revenue. Prior to LTI, he held leadership roles at Infosys, Gemplus and Wipro. Kunal Shroff, Managing Partner, ChrysCapital, said, "Given his phenomenal track record and experience working with some of the largest IT services firms, he will play an instrumental role in helping accelerate the growth for the fund's portfolio companies." Launched in 1999, the ChrysCapital group has approximately $5 billion of assets under management across nine funds.

HCL TECH'S CEO TOOK HOME ABOUT ₹124 CRORE IN FY22

UMA KANNAN @ Bengaluru

IT company HCL Technologies CEO and MD C Vijayakumar's compensation stood at $16.52 million (about ₹124 crore) for the 2021-22 financial year, thus making him the highest-paid CEO among peers in India. This amount includes a long-term incentive (LTI) of $12.5 million (about ₹94 crore).

"There has been no change in his remuneration during FY 2021-22 except for receipt of LTI that is paid at fixed intervals (at the end of two years) based on achievement of milestones / parameters fixed by the Board," the company said in its annual report. "Accordingly, the payment of LTI is for two years that ended on March 31, 2021 viz. $6.25 million for FY 2019-20 & $6.25 million for FY 2020-21," it added.

While his base salary and performance-linked incentive stood at $2 million each, LTI at $12.50 million, and benefits, perquisites, allowances etc at $0.02 million for the year ended March 31, 2022. The median remuneration of employees in the last fiscal was hiked by 11.42%.

According to the annual report, he received the remuneration including LTI from HCL America Inc, a step-down wholly-owned subsidiary of the company during FY 2021-22. In FY21, his total pay was $4.13 million (about Rs 30.60 crore), and his remuneration was hiked by 73.91%.

Wipro CEO Thierry Delaporte comes second as he took home Rs 80 crore ($10.51 million) and Infosys CEO Salil Parekh's remuneration jumped to Rs 71 crore in FY22. TCS CEO Rajesh Gopinathan took home ₹26 crore in the last fiscal. HCL's revenue from operations grew 17% in the June quarter at ₹23,464 crore. In a note to shareholders, Vijayakumar said, "We are going through a product portfolio transformation, evolving our services mix to better align with spend patterns, and leaning into rapid growth of our digital business."

Zomato share crashes as 1-year lock-in period ends

PTI @ New Delhi

SHARES of food delivery platform Zomato crashed by over 14% and hit a fresh all-time low on Monday as the one-year lock-in period for its pre-IPO investors ended.

Zomato stock fell 14.26% intra-day to ₹46 on the BSE during the morning deals. However, the stock settled 11.37% lower at Rs 47.55 on close.

At current prices, Zomato is trading well below its IPO price of ₹76, which is much lower than its 52-week high of ₹169. Zomato has wiped out nearly ₹95,705 crore of investors' wealth in 8 months as its market capitalization has nosedived from ₹1,33,144 crore in November to ₹37,439 crore on July 25.

"The company has been shunned by the investors post the beginning of the rate hike cycle by the central banks globally and the huge sell-off in the tech sector. Further, the company will take significant time to show profitability and the current market sentiments are punishing startups that are growing without showing profits," said Punit Patni, equity research analyst at Swastika Investmart.

The food delivery major was listed on the bourses on July 23, 2021, at a premium of 51%. The stock, for months, remained in high demand before digital firms worldwide started seeing big sell-offs on concerns that it would take a long time for them to reach profitability.

"The stock is expected to remain bears' favourite sell on rise for short to medium term as the stock was offered at ₹76 per equity share in the primary markets around a year ago," said Avinash Gorakshkar, head of research at Profitmart Securities. He added, "So, after the end of one year lock-in for Zomato shareholders, who constitute around 78% of total paid up capital of the company, would look to exit on every bounce in the stock, especially when it would come around its offered price of ₹76 apiece levels."

The end of the lock-in period allows eligible shareholders to sell their shares in the open market, as per the regulatory framework by the Securities and Exchange Board of India (Sebi).

RIL shares fall over 3% as it faces near-term headwinds

ENS ECONOMIC BUREAU
@ New Delhi

AFTER reporting a lower-than-expected Q1FY2023 results, shareholders have given a major thumbs down to shares of Mukesh Ambani's Reliance Industries (RIL).

The stock of the country's most valuable firm plummeted over 3% on Monday to close at ₹2,417 even as many brokerages maintain a 'buy' status on the stock. They, however, expect near-term gross refinery pressure for the company, among other challenges.

RIL on Friday reported a 46% year-on-year jump in net profit to ₹17,955 crore in the first quarter of financial year 2023 (Q1FY23). Most analysts and brokerages were expecting a 2X jump in its net profit to about ₹25, 000 crore.

"O2C business EBITDA up 40% QoQ at ₹19,900 crore, but this was 14% below our expectation of ₹23,200 crore due to: a) rise in official selling price for Middle East crude; b) losses on domestic fuel retailing business; c) high opex due to rise in energy and freight cost; d) lower volume due to shutdown of the DHDS unit in refining. We have revised our target price to ₹ 2,950 (from Rs 3,000)," said analysts at JM Financial.

Going ahead, slowing demand for crude oil amidst fear of a global recession is expected to weigh heavily on RIL. "Recession fears (are) overtaking oil market fundamentals, resulting in lower prices and margins," RIL joint CFO V Srikanth said in an earnings call late Friday.

Though Reliance did not disclose its gross refining margins (GRM), the Singapore GRM averaged at around $20 a barrel in Q1FY23.

"Singapore benchmark (SG) GRMs of $20.8/bbl was a record, driven by all-time highs of $41.9/bbl in diesel spreads and US$28.8/bbl in petrol. However, concerns of an equally precipitous collapse of demand for crude and products due to recession worries in Western economies and uncertainties on China, have driven SG GRMs down to US$5/bbl by 21st Jul'22," said analysts at ICICI Securities.

Recession fears (are) overtaking oil market fundamentals, resulting in lower prices and margins
—V Srikanth, joint CFO at Reliance Industries

7 lakh gig workers on e-Shram portal

ENS ECONOMIC BUREAU
@ New Delhi

THE number of gig workers in India till February 2022 is 717, 686, according to the government's e-Shram portal. This includes gig work in categories like beauty & wellness, automobile & transportation, tourism & hospitality, food industry, education, among others.

Moreover, as of July 20, 2022, over 27.99 crore unorganised workers have been registered on e-Shram and 3.71 crore unorganized workers above age of 50 years have been registered on the portal, Minister of State for Labour & Employment Rameswar Teli said in a written reply in the Lok Sabha on Monday. Further, out of total registration on e-Shram, about 47.16% are male and 52.84% are female, he told the House.

Code on Social Security, 2020, to set up a Social Security Fund and one of the sources of fund is contribution from aggregator 1% to 2% of annual turnover of an aggregator
Labour minister Rameswar Teli

Talking about the security of gig workers, Teli said it is provided in the Code on Social Security, 2020, to set up a Social Security Fund and one of the sources of fund is contribution from aggregator 1% to 2% of annual turnover of an aggregator, subject to the limit of 5% of the amount paid or payable by an aggregator to such workers. The code has yet to come in force. The ministry launched the portal in August last year with the aim of providing benefits of various social welfare schemes to the unorganised workers registered on the e-Shram portal.

Number of passenger vehicles recalled rises in last three years

NewDelhi: Latest data suggest the number of passenger vehicles recalled in the past three years due to safety concerns in India has been on the rise. In financial year (FY) 2019-20, 1.61 lakh cars were recalled, the number doubled in FY2020-21 to 3.38 lakh and it further increased to 4.67 lakh the next year, FY2021-22. In the current financial year, 25, 142 cars have been recalled by the manufacturers till July 15, according to the data presented by road transport and highways minister Nitin Gadkari in the Lok Sabha last week on vehicles recalls in recent years. The minister's statement was based on Society of Indian Automobile Manufacturers (SIAM) data. As per the statistics, the number of called vehicles in 2018-19 was 2.36 lakh, while in 2017-18 it was 81,998 units. The number of two-wheelers recalled in 2021-22 was exceptionally high in comparison to the previous years' data. More than 8.64 lakh two-wheelers were recalled in 2021-22, which was just 1,286 in FY2020-21 and 53, 324 in FY2019-20. ENS

5G auction to take place today, 4 firms to bid for 72 gigahertz spectrum

ENS ECONOMIC BUREAU
@ New Delhi

FIERCE bidding is expected in the 5G auction, to be taken place on July 26, as three incumbent telecom operators -- Reliance Jio, Vodafone and Bharti Airtel -- along with surprise entrant Gautam Adani's Adani Enterprises will vie for spectrum.

According to the Department of Telecommunication (DoT), a total of 72 gigahertz (GHz) of spectrum, worth ₹4.3 trillion and with a validity period of 20 years will go on sale during the auction.

Analysts believe the entry of Adani Group is going to make the auction fierce.

As per the 5G auction modalities, airwaves across Low (600 MHz, 700 MHz, 800 MHz, 900 MHz, 1800 MHz, 2100 MHz, 2300 MHz), Mid (3300 MHz) and High (26 GHz) frequency bands will be put up for bidding.

Experts believe the mid and high band spectrum will be utilised by the telecom service providers to roll out 5G services. India's largest telecom operator

Reliance Jio has made a ₹14,000-crore earnest money deposit (EMD), Bharti Airtel has put in ₹5,500 crore and debt-laden Vodafone Idea has paid ₹2,200 crore. Interestingly, cash-rich Gautam Adani-led Adani Data Network put in only ₹100 crore. The EMD indicates the maximum quantity of airwaves a company can bid for in the auction, usually companies can bid 8-10x of the EMD amount.

From a consumer point of view, 5G will be 10 times faster than 4G and 30 times faster than 3G, and it will allow a greater number of devices to be connected to a faster mobile network in a smaller area without any loss of speed. Meanwhile, the telecom regulator Trai said it has initiated pilot testing of 5G networks in four areas.

Q1FY23 RESULTS

Canara Bank reports 72% increase in net profit in first quarter

ENS ECONOMIC BUREAU
@ New Delhi

PUBLIC sector lender Canara Bank posted 72% year-on-year growth in profit to ₹2,022 crore in April-June quarter of 2022-23.

In the same quarter previous year, the bank had posted ₹1,177 crore in profit. The strong profit numbers came on the back of strong non-interest income and better cost management as cost to income ratio declined by 210 bps.

The bank's net interest income rose 10% to ₹6,785 crore during the quarter. Non-Interest Income grew by 24.55% to ₹5,175 crore. Fee based income grew by 18% during the quarter. The operating profit grew 20.5% to ₹6,606 crore.

Domestic gross advances of the bank posted a growth of 13.14% to ₹7,48,140 crore, while domestic deposits grew at 8.5% to ₹10,52,907 crore during the first quarter of the financial year. The bank's global business showed a growth of 11.45% to ₹19,01,776 crore as with global deposits at ₹11,18,122 crore, registering 9.42% growth and global advance grew at 14.5% to ₹7,83,654 crore.

The bank showed improvement on the asset quality as gross NPA fell 152 basis points during the quarter to 6.98%, while net NPA fell 17 basis points to 2.48%.

Capital Adequacy Ratio of the bank stood at 14.91% as of June 2022.

Tech Mahindra Q1 net profit falls 16%

ENS ECONOMIC BUREAU @ Bengaluru

IT firm Tech Mahindra on Monday reported a 16% decline in its net profit for the quarter ended June 2022, at ₹1,131.6 crore compared to ₹1,353.2 crore in the same quarter last year.

However, its revenue from operations jumped 25% y-o-y at ₹12,707.9 crore in the first quarter compared to ₹10,197.6 crore in the year-ago period. The company's EBITDA stood at ₹1,880 crore for the quarter, down 10% Q-o-Q and up 0.2% Y-o-Y.

CP Gurnani, CEO and MD, Tech Mahindra, said, "We are starting this fiscal with a renewed commitment towards delivering consistent organic growth. We remain resilient and watchful given the dynamic global macro-economic environment and will continue to invest in new and emerging technologies to deliver differentiated offerings."

Its total headcount was at 158,035, up 6,862 Q-o-Q. Its attrition for the quarter stood at 22% from 17% in Q1FY22.

Axis Bank Q1 net up 86% to ₹4,381 crore

ENS ECONOMIC BUREAU @ New Delhi

AXIS BANK on Monday reported a 86% increase in its consolidated net profit at ₹4,380.59 crore in the first quarter of financial year 2022-23, helped by a steep fall in the amount set aside for bad loans.

On a standalone basis, the lender saw a 91% rise in the net profit at ₹4,125.26 crore.

Its core net interest income grew 21% to ₹9,384 crore on the back of a 14% rise in advances and a 0.14% expansion in the net interest margin at 3.60%.

The overall non-interest income fell 11% to ₹2,999 crore, mainly driven by a ₹667 crore reversal in treasury operations due to mark-to-market losses as the yields harden. The core fee income rose 34% to ₹3,576 crore.

The bank's provisions came down to ₹359.36 crore as against ₹3,302.30 crore in the year-ago period and ₹987.23 crore for the preceding March quarter, helping the bottom line the most.

EXPRESS READ

Tata Steel Q1 net profit falls 21% to ₹7,714 cr

New Delhi: Tata Steel on Monday posted a 21% fall in its consolidated net profit to ₹7,714 crore for the April-June quarter due to higher costs of materials and finance costs. It had posted a net of ₹9,768 crore in the same period of FY22. PTI

More than 3 cr income tax return filed so far

New Delhi: Income Tax Department on Monday said that more than 3 crore returns have been filed through e-filing portal till date for the financial year 2021-22. Over 2.3 crore ITRs were filed till July 20 for the financial year 2021-22. PTI

PUBLIC NOTICE

The undersigned advocate submit on behalf of my client **GOVINDAPPA S/o. VENKATA RAMAIAH**, Aged about 35 years. R/at No. 158, 2nd Main Road, Kamalanagar, Bangalore North, BENGALURU 560079 and another have filed the death petition for the death certificate of deceased by name **NAVYASHREE .M W/o. GOVINDAPPA as she was died on 16.09.2020** at Chikka Gollarahatti Village, Bengaluru North Taluk, BENGALURU. If any parties who have objections may dispute regarding the same or appear before the court as below **on or before 05/08/2022 in C Misc. No. 828/2022.**

BY ORDER OF THE COURT
Sd/- SHERISTEDAR, COURT OF THE
C.J.M BENGALURU RURAL
B.S. AMITHA, ADVOCATE

QuoteExpress
NEVER COMPLAIN AND NEVER EXPLAIN
BENJAMIN DISRAELI

CORRIGENDUM

VEERASHAIVA SAHAKARI BANK LTD.,
Admin. Office : No. 1732/32, M.C.Road,
M.C.Layout, Vijayanagara, Bengaluru-40
Phone : 23307070 / 23358017 Fax : 23148550
E-mail : vsbbengaluru@gmail.com
Ref : **AUCTION SALE OF THE RESIDENTIAL PROPERTY**
Advertisement of Sri Umesh K.G published on 23-7-2022
Kindly read as **Residential Property** in 1st paragraph, 2nd & 3rd line and **Time of Auction as 11a.m.** in the Date of Auction Column of Sale Notice Advertisement.
Sd/- Authorised Officer,
Veerashaiva Sahakari Bank Ltd.,
Bengaluru-560 040

All the news. In just a click.
Log to www.newindianexpress.com
THE NEW INDIAN EXPRESS
/thenewindianxpress
@newindianxpress
+The New Indian Express
GET IT ON Google Play | Download on the App Store

PREMISES REQUIRED ON LEASE / RENT

Union Bank of India | यूनियन बैंक

#487. 32E Cross, 19th main, 4th Block, Sanjay Gandhi Hospital Road Jayanagar Bengaluru- 560 041 T- 080-26645415
e-mail: pnd.robengalurueast@unionbankofindia.bank
abhimanyu.kumar@unionbankofindia.bank

Union Bank of India requires well-constructed commercial Premises in ready possession, preferably on ground floor, on lease rental basis for a lease period of 10-15 years with clear visibility & adequate parking facility as under –

For shifting of	Location of the Premises req	Floor	Carpet Area
Cantonment Branch (533114), 171, Devidos Building, Commercial Street, Bengaluru & Cantonment Branch (900460), Corporation No.14/15-1, K Kamraj Road, Bengaluru	With-in a distance of maximum 0.5 KM from Cantonment Branch (533114) & Cantonment Branch (900460)	Preferably on ground floor	2000 Sq.Ft (+/-10%)

For further details, please visit our Bank's website **www.unionbankofindia.co.in** or NIC portal **https://eprocure.gov.in** OR our Office. Last date for submission of bids in prescribed formats is **22.08.2022** (next Bank working day if due date is a Bank Holiday) upto 3.00 PM. **"BROKERS / INTERMEDIARY PLEASE EXCUSE"**
Further communications, corrigendum, amendments, if any will be hosted in Bank's website only. The Bank reserves the right to reject any or all bids or to cancel entire Tender process without assigning any reasons whatsoever.

Date: 26.07.2022 Place: Bengaluru
(Sd/-)
Deputy General Manager

MUTHOOT FINCORP LTD. | GOLD AUCTION NOTICE

Regd. Office: Muthoot Centre, TC No 27/3022, Punnen Road, Thiruvananthapuram, Kerala, India - 695001.
CIN : U65929KL1997PLC011518, Ph: +91 471 4911400, 2331427

Notice is hereby given for the information of all concerned that Gold ornaments pledged with under mentioned branches of the company for the period upto 30.09.2021 & MSGL, SPL-16, One plus, Guide Prepaid, Super value, ADGL and all other 6 months tenure Gold loans up to 31.12.2021 and MSGB, SME Suvarna & EMI due up to 30.06.2022 which were overdue for redemption and which have not been redeemed so far inspite of repeated notices, will be auctioned from 08.08.2022 from 10 am onwards.

ALUR-HASSAN: F3309, F3320, F3321, F3335, F3348, F3353, F3354, F3363, F3381, F3389, F3390, F3401, F3418, F3423, F3432, F3433, F3447, F3455, F3458, F3469, F3472, F3493, F3495, F3505, F3514, F3523, F3527, F3528, F3559, F3584, F3591, F3592, F3593, F3596, F3598, F3600, F3607, F3621, F3622, F3632, F3851. **ARAKALAGUD:** F10804, F10812, F10825, F10851, F10893, F10909, F10928, F10955, F10960, F10963, F10968, F10978, F11025, F11050, F11113, F11122. **ARSIKERE:** F14283, F14309, F14327, F14374, F16146, F16405, F19658, F25038, F25061, F25114, F25161, F25464, F25599, F25691, F25717, F25720, F25742, F25760, F25770, F25775, F25778, F25800, F25805, F25808, F25809, F25814, F25815, F25821, F25833, F25849, F25851, F25852, F25888, F25892, F25893, F25920, F25948, F25963, F25982, F25985, F25987, F25996, F26007, F26016, F26020, F26031, F26034, F26039, F26041, F26054, F26065, F26069, F26084, F26088, F26091, F26111, F26112, F26116, F26118, F26122, F26127, F26136, F26137, F26154, F26161, F26162, F26174, F26181, F26186, F26189, F26191, F26205, F26220, F26232, F26233, F26238, F26247, F26248, F26252, F26256, F26259, F26260, F26261, F26266, F26268, F26274, F26276, F26345, F26417, F26444, F26472, F26483, F26614, F26683, F26685, F26697, F26725, F26782, GL/ASKR/105. **ARSIKERE-APMC:** F10287, F10468, F10605, F10610, F10612, F10644, F10667, F10668, F10689, F10695, F10700, F10721, F10725, F10736, F10761, F10774, F10775, F10780, F10783, F10797, F10804, F10822, F10825, F10831, F10836, F10855, F10862, F10866, F10867, F10869, F10922, F10937, F10962, F10976, F11021, F7856. **BANAVAR-HASSAN:** F17196, F17207, F17209, F17221, F17228, F17229, F17237, F17249, F17253, F17261, F17264, F17269, F17284, F17296, F17320, F17322, F17336, F17342, F17343, F17352, F17365, F17387, F17398, F17405, F17408, F17414, F17417, F17431, F17433, F17437, F17445, F17460, F17470, F17479, F17482, F17483, F17485, F17499, F17503, F17513, F17517, F17525, F17529, F17539, F17546, F17549, F17556, F17560, F17574, F17579, F17586, F17587, F17593, F17671, F17674, F17688, F17694, F17705, F17732, F17736, F17771, F17805, F17816, F17859, F17910, F17918, F17922. **BASAVAPATNA-HASSAN:** F13523, F13524, F13527, F13540, F13549, F13550, F13561, F13568, F13575, F13623, F13641, F13654, F13682, F13696, F13722, F13723, F13733, F13743, F13764, F13782, F13783, F13797, F13818, F13824, F13869, F13884, F13968, F13969, F13993, F14032, F14083, F14084, F5239. **BELUR-HASSAN:** F6329, F6410, F6601, F7634, F7652, F7661, F7664, F7673, F7683, F7690, F7691, F7704, F7720, F7726, F7727, F7729, F7745, F7757, F7760, F7782, F7789, F7803, F7804, F7813, F7827, F7828, F7841, F7850, F7866, F7873, F7875, F7881, F7885, F7913, F7952, F7955, F8009, F8100, F8121, F8130. **CHANNARAYAPATNA:** F12905, F13519, F13743, F13745, F13756, F13762, F13778, F13799, F13809, F13813, F13816, F13823, F13824, F13840, F13846, F13862, F13888, F13903, F13915, F13947, F32004, F32026, F32033, F32036, F32067, F32143, F32148, F32152, F32160, F32174, F32191, F32192, F32195, F32204, F32208, F32239, F32240, F32242, F32243, F32244, F32246, F32247, F32269, F32282, F32306, F32311, F32312, F32432, F32785. **CHANNARAYAPATNA-KR CIRCLE:** F13610, F13616, F13634, F13642, F13647, F13655, F13658, F13705, F13707, F13723, F13724, F13727, F13730, F13764, F13807, F13814, F13826, F13857, F13863, F13868, F13887, F13904, F13915, F13916, F13919, F13920, F13952, F13957, F13961, F13962, F13968, F13977, F13978, F13984, F13988, F14053, F14070, F5341, F6327, F7485. **HALEBEEDU-KARNATAKA:** F12875, F12878, F12879, F12881, F12905, F12910, F12911, F12918, F12925, F12955, F12959, F12967, F12969, F12999, F13004, F13006, F13009, F13029, F13032, F13033, F13045, F13048, F13066, F13068, F13080, F13087, F13135, F13137, F13138, F13147, F13156, F13162, F13178, F13192, F13200, F13209, F13224, F13228, F13235, F13240, F13242, F13249, F13254, F13256, F13258, F13263, F13271, F13273, F13303, F13308, F13314, F13346, F13348, F13393, F13403, F13406, F13599, F13707, F8052. **HASSAN:** F46340, F46388, F47618, F52317, F52318, F52338, F52354, F52358, F52391, F52396, F52398, F52422, F52424, F52452, F52458, F52465, F52470, F52471, F52472, F52517, F52522, F52555, F52563, F52575, F52607, F52610, F52620, F52626, F52629, F52634, F52637, F52643, F52645, F52647, F52657, F52667, F52669, F52682, F52683, F52702, F52708, F52711, F52712, F52720, F52722, F52725, F52727, F52732, F52738, F52745, F52755, F52756, F52775, F52829, F52939, F53139, F53174, F53182. **HASSAN MARKET:** F15202, F15205, F15210, F15229, F15231, F15240, F15242, F15256, F15277, F15297, F15316, F15323, F15324, F15360, F15362, F15366, F15367, F15386, F15387, F15391, F15397, F15405, F15412, F15413, F15421, F15424, F15425, F15426, F15427, F15497, F15532, F9664. **HASSAN-HOYSALA NAGAR:** F13206, F13213, F13217, F13218, F13226, F13243, F13246, F13248, F13259, F13260, F13262, F13269, F13281, F13285, F13291, F13292, F13298, F13337, F13342, F13347, F13350, F13362, F13365, F13371, F13377, F13379, F13396, F13404, F13405, F13410, F13417, F13428, F13436, F13440, F13442, F13453, F13467, F13469, F13470, F13471, F13473, F13475, F13483, F13500, F13501, F13508, F13511, F13526, F13718, F13746, F13760, F13777, F7631. **HASSAN-MCE CIRCLE:** F12450, F12454, F12455, F12456, F12459, F12460, F12472, F12480, F12489, F12490, F12497, F12508, F12559, F12583, F12627, F12636, F12646, F12651, F12677, F12683, F12687, F12705, F12720, F12723, F12724, F12729, F12730, F12734, F12744, F12755, F12760, F12774, F12777, F12802, F12805. **HASSAN-MEDICAL COLLEGE:** F20253, F20257, F20282, F20292, F20328, F20331, F20355, F20356, F20359, F20374, F20375, F20409, F20410, F20416, F20446, F20465, F20482, F20483, F20485, F20493, F20497, F20506, F20509, F20514, F20524, F20531, F20552, F20562, F20570, F20595, F20611, F20618, F20620, F20625, F20636, F20641, F20642, F20644, F20948, F20966, F20982, F20984, F21019. **HETTUR-HASSAN:** F10844, F10855, F10867, F10877, F10958, F10992, F11016, F11020, F11037, F11054, F11083, F11100, F11110, F11118, F11120, F11134, F11136, F11173, F11175, F11203, F11272, F11326, F11339, F11391, F11464, F11475, F11479. **HIRISAVE - HASSAN:** F12192, F12200, F12204, F12240, F12244, F12288, F12310, F12319, F12321, F12335, F12337, F12340, F12347, F12365, F12366, F12378, F12384, F12401, F12424, F12514, F12558, F12610. **HOLENARASIPUR:** F28878, F29389, F30690, F52976, F52983, F52986, F52998, F53001, F53009, F53010, F53013, F53014, F53019, F53025, F53028, F53031, F53049, F53050, F53051, F53053, F53056, F53064, F53073, F53089, F53092, F53101, F53110, F53156, F53165, F53176, F53184, F53198, F53209, F53226, F53243, F53251, F53272, F53274, F53297, F53302, F53310, F53340, F53351, F53374, F53375, F53401, F53405, F53407, F53411, F53447, F53453, F53476, F53485, F53494, F53496, F53512, F53514, F53526, F53552, F53584, F53617, F53769, F53818, F53863, F53937. **HOLENARSIPUR-HASSAN MYSORE ROAD:** F17161, F17163, F17175, F17182, F17189, F17234, F17265, F17282, F17294, F17295, F17321, F17339, F17351, F17354, F17366, F17377, F17379, F17406, F17415, F17424, F17437, F17439, F17454, F17456, F17468, F17475, F17476, F17490, F17496, F17502, F17504, F17515, F17598, F17630, F17758, F17781. **KERALAPURA:** F19023, F19032, F19033, F19085, F19087, F19095, F19102, F19105, F19106, F19112, F19117, F19135, F19141, F19200, F19216, F19221, F19240, F19247, F19266, F19278, F19286, F19290, F19314, F19330, F19336, F19343, F19349, F19386, F19391, F19406, F19449, F19455, F19460, F19461, F19477, F19486, F19488, F19489, F19556, F19590, F19592, F19671, F19686, F19800, F19895. **NUGGEHALLI:** F3738, F3754, F3760, F3776, F3781, F3843, F3872, F3878, F3882, F3888, F3902, F3939, F3959, F3967, F3988, F3992, F4000, F4003, F4118. **RAMANATHAPURA:** F11035, F11045, F11055, F11059, F11086, F11103, F11104, F11114, F11119, F11133, F11134, F11192, F11193, F11198, F11200, F11201, F11205, F11211, F11214, F11220, F11221, F11222, F11227, F11242, F11259, F11266, F11282, F11283, F11300, F11351, F11406. **SAKLESHPUR:** F12662, F14347, F18744, F20270, F20303, F20557, F20578, F20588, F20669, F20716, F20721, F20748, F20753, F21582, F21682, F21805, F21850, F35002, F35296, F36429, F36437, F36448, F36455, F36457, F36459, F36466, F36481, F36483, F36498, F36500, F36507, F36528, F36532, F36535, F36543, F36552, F36556, F36583, F36588, F36591, F36593, F36596, F36601, F36602, F36611, F36616, F36618, F36630, F36633, F36636, F36638, F36649, F36650, F36661, F36670, F36684, F36685, F36687, F36696, F36707, F36709, F36720, F36726, F36733, F36741, F36744, F36749, F36762, F36777, F36793, F36798, F36805, F36806, F36822, F36824, F36826, F36859, F36864, F36873, F36883, F36885, F36891, F36904, F36909, F36931, F36932, F36943, F36953, F36958, F36984, F36986, F37011, F37012, F37016, F37017, F37021, F37046, F37047, F37056, F37073, F37086, F37089, F37096, F37100, F37101, F37102, F37108, F37109, F37111, F37122, F37128, F37172, F37202, F37252, F37258, F37291, F37307, F37310, F37341, F37356, F37363, F37364, F37368, F37369, F37438, F37448, F37469, F37491, F37517, F37576, F37630, F37636, F37679, F37694, F37697, F37722, F37760, F37774. **THANNIRHALLA CIRCLE-HASSAN:** F23841, F23847, F23891, F23897, F23906, F23918, F23920, F23924, F23927, F23930, F23931, F23938, F23947, F23954, F23960, F23972, F23987, F23991, F24002, F24017, F24034, F24042, F24044, F24046, F24049, F24058, F24062, F24082, F24089, F24097, F24120, F24130, F24143, F24157, F24164, F24171, F24181, F24185, F24187, F24192, F24195, F24196, F24224, F24234, F24245, F24250, F24256, F24277, F24278, F24283, F24292, F24297, F24298, F24424, F24476, F5800, F8448.

Auction will be conducted at respective branches. Please note if the auction does not get completed on the same day due to any reasons, the same will be conducted from 18.08.2022 at 10.00 am at Muthoot FinCorp Ltd., MRS Plaza Opposite Lalithamma Kalyana Mandapam, BM Road Thannirhalla Circle, Hassan - 573201. The bidders are requested to produce Photo Id card, Pan Card. The successful bidder should transfer the money through RTGS.

Muthoot FinCorp Ltd.

THE BHARAT CO-OPERATIVE BANK LIMITED

No: 1047, Opposite M S Ramaiah College Bus Stop, Triveni Road, Mathikere, Devanarapalya, Bengaluru-560022
Ph. 080-23374010, E-Mail:bcbmath@gmail.com

TENDER – CUM – AUCTION SALE NOTICE

AUCTION SALE OF IMMOVABLE PROPERTY UNDER SECURITISATION AND RECONSTRUCTION OF FINANCIAL ASSETS AND ENFORCEMENT OF SECURITY INTEREST ACT, 2002.

Whereas the Bank has issued notice under Section 13 (2) of the SARFAESI Act, 2002 and in pursuant to and in exercise of the powers conferred under Section 13 (4) of the Act, the Authorised Officer, **The Bharath Co-Op Bank Ltd.,** has taken possession of the mortgaged properties including those more fully described hereunder, and the Bank has decided to sell the below mentioned property under the provisions of the SARFAESI Act read with the relevant rules of the Security Interest (Enforcement) Rules, 2002.

SL No.	Name of Borrower	Description of Property	Balance Outstanding Amount to be paid to Bank	Reserve Price & EMD Amount & Last Date	Date & Time of Opening Tender and Place of Auction
1	**(1) Mr. Vikram Prabhakar** S/o Prabhakar B L Managing Director **M/s. Vikram Structures Pvt. Ltd. (2) Mrs. Aishwaraya Vikram** W/o Vikram Prabhakar both are residing at No.22, 5th 'A' Main Road, Near Baptist Hospital, Behind Royal Senate, Hotel Hebbal, Bangalore-560024	KHB Site No.9, Municipal No.9, D27, II Main, II Cross, Yadavagiri Extension, Mysore-20, measuring East to West (0+121)/2 feet and North to South (0+114.6)/2 feet and bounded by the following boundaries: East: Property Nos.LIG 1,2,3, & 4, West: Property No.MIG 10 & 8, North: Property No.LIG & MIG 8, South: Road	**Rs.2,13,45,570/-** (Rupees Two Crore Thirteen Lakhs Forty Five Thousand Five Hundred Seventy Only) as on **19/07/2022**	**Rs. 2,77,33,200/- (Rupees Two Crore Seventy Seven Lakhs Thirty Three Thousand Two Hundred Only)** **EMD: Rs.27,73,320/- (Rupees Twenty Seven Lakhs Seventy Three Thousand Three Hundred Twenty Only)** **EMD Last Date 25/08/2022**	**26/08/2022 at 11.30 AM** **The Bharath Co-Op Bank Ltd. Mathikere Branch, Bangalore.**
2	**Mr. Kumar B S** S/o Shivalinge Gowda No.43, II Main Road, II Cross, Veerabhadra Nagar,BSK III Stage, Hosakerehalli, Bangalore-560085	All that piece and parcel of the property bearing New No.18 (Old No.11), Corporation Division No.2, SY. No.9/1, I 'G' Main Road, Jarakbande Kaval, Goragunte Palya, Yelahanka Hobli, Ward No.11, Peenya Industrial Area, PID No.11-8-18, Bangalore North and measuring East to West 20 feet and North to South 52 feet, totally measuring 1040 Sq. Ft. consisting of Ground, I & II Floor and bounded by the following boundaries: East: 'G' Schedule Property, West: 'A' Schedule property, North: Property of Sri Muniyappa, South: Road	**Rs.95,48,203/-** (Rupees Ninety Five Lakhs Forty Eight Thousand Two Hundred Three Only) as on **19/07/2022**	**Rs.80,93,765/- (Rupees Eighty Lakhs Ninety Three Thousand Seven Hundred Sixty Five Only)** **EMD: Rs.8,09,377/- (Rupees Eight Lakhs Nine Thousand Three Hundred Seventy Seven Only)** **EMD Last Date 11/08/2022**	**12/08/2022 at 11.30 AM** **The Bharath Co-Op Bank Ltd. Jayanagar Branch Bangalore.**
3	**Mr. G D Ramesh @ D Ramesh** S/o G Devaraj, No.25, 3rd Cross, 4th Main, G K W Layout, Peenya 2nd Stage, Bangalore-560058.	Plot No.V-11(a), Industrial Estate at Peenya 2nd Stage, of Peenya Industrial area, Nelakadaranahalli Village, Yeshwanthpura Hobli, Bangalore North Taluk, Bangalore District. Measuring East to West 25.10 meters and North to South 14.74 and 18.98 meter, in all measuring 139.30 sq. mtrs. and bounded by the following boundaries: East: Plot No. P-184, West: Shed No.C-183, North: Plot No.V-12 and Shed No.C-183 South: Boundary Road.	**Rs.72,83,027/-** (Rupees Seventy Two Lakhs Eight Three Thousand Twenty Seven Only) due and payable by you as on **19/07/2022**	**Rs.86,92,596/- (Rupees Eighty Six Lakhs Ninety Two Thousand Five Hundred Ninety Six Only)** **EMD: Rs.8,69,260/- (Rupees Eight Lakhs Sixty Nine Thousand Two Hundred Sixty Only)** **EMD Last Date 11/08/2022**	**12/08/2022 at 12.30 PM** **The Bharath Co-Op Bank Ltd. Mathikere Branch Bangalore.**

Terms and Conditions of Auction Sale: - (1) The Tender form can be collected from **The BharathCo-Op Bank Ltd., Jayanagar Branch, No. 30, 15th Cross, 3rd Block, Jayanagar, Bangalore-560011. (ph. 080-26632783/26633566) and The BharathCo-Op Bank Ltd., Mathikere Branch No:1047, Opposite M S Ramaiah College Bus Stop, Triveni Road, Mathikere, Devanarapalya, Bengaluru-560022. (ph. 080-23374010)** on all working days during office hours. **(2)** The intending bidders should submit their bids in the prescribed tender form in closed cover along with EMD of 10% of the Reserve Price by means of Demand Draft / Banker's Cheque / Pay Order drawn in favour of **The Bharath Co-Op Bank Ltd.,** Bangalore- payable at Bangalore. The Demand Draft / Banker's Cheque / Pay Order shall be drawn after the date of publication of this Tender-cum-Auction Sale Notice. **(3)** Tenders not in the prescribed format will not be accepted. The tender along with the EMD shall be submitted at **The Bharath Co-Op Bank Ltd.,** Bangalore latest by **11/08/2022 before 5.00 P M.** Tender without EMD shall be summarily rejected. **(4)** The property "SHALL NOT" be sold below the reserve price. **(5)** In case the bidder is not successful the E M D amount shall be refunded without interest. **(6)** The EMD amount shall be liable for forfeiture without prior notice, if the successful bidder fails to adhere to the terms and conditions of the Auction Sale. **(7)** The sealed tenders will be opened by the Authorised Officer in the presence of the available / attending bidders . **(8)** After opening the tenders, the intending bidders may be given opportunity at the discretion of the Authorised Officer to have, intense bidding amongst themselves to enhance the offer Price. **(9)** The successful bidder shall deposit 25% of the Sale Price (inclusive of EMD) immediately after the auction sale, on the same day, in Cash or Demand Draft and the balance of the Sale Price within 15 days from the date of confirmation of sale. In case of default by the successful bidder, all the amounts deposited till then shall be forfeited without notice and the property shall be put for re-auction. **(10)** The successful bidder shall bear the statutory dues / taxes / charges / property tax / E B charges / water charges / conveyance charges such as stamp duty, registration fee etc. that is required to be paid in order to get the property conveyed in his favour, as per the applicable laws.**(11)**The Authorised Officer has absolute right to accept or reject any or all of the tender or/ bid / offer and / or adjourn / postpone / cancel the Auction Sale without assigning any reason, and also to modify an or all terms and conditions of the sale without prior notice. **(12)** The sale is subject to confirmation by the Bank. **(13)**The property can be inspected by the intending bidder between **10.00 AM and -5.00 PM** at his expenses at the address mentioned in the Schedule. **(14)** The property is put for sale on **" AS IS WHERE IS CONDITION" and " AS IS WHAT IS CONDITION".** The intending bidder shall satisfy himself about the title, ownership, statutory approvals, encumbrances etc. of the property.

For further details the intending bidders may contact the Authorised Officer, The Bharath Co-Op Bank Ltd., Jayanagar Branch, No. 30, 15th Cross, 3rd Block, Jayanagar, Bangalore-560011. for ascertaining the details of property and also for inspection of property (ph. 080-26632783/26633566) E-Mail: rec@bcbbank.co. and Authorised Officer, Mathikere Branch No: 1047, Opposite M S Ramaiah College Bus Stop, Triveni Road, Mathikere, Devanarapalya, Bengaluru-560022. for ascertaining the details of property and also for inspection of property (ph. (ph. 080-23374010). E-Mail:bcbmath@gmail.com.

Date: 22.07.2022
Place: Bangalore
Sd/- Authorised Officer
Bharath Co-Op Bank Ltd

PUBLIC NOTICE

The General Public is hereby informed that, my client **Mr. Y. MADHU,** S/o. Y. Madhavaraju, aged about 45 years, R/at Flat No. T1, 3rd Floor, Sai Residency, 1st Cross, Bhuvaneshwari Nagar, Dasarahalli, Hebbal, Bangalore-560024.

intend to purchase the below shown Schedule Property under a Registered Sale Deed from **Mrs. G SUBBAMMA,** W/o Late G Seetharam, aged about 70 years, R/at No.40-2-3, 6th Main, Binny Layout, 1st Stage, Vijayanagar, Bangalore - 560040.

If anybody has got any share, right, interest & claim over the Schedule Property either in part or full, may kindly contact the under signed with relevant documents within **10 days** failing which my client will proceed for further transaction.

SCHEDULE

All that piece and parcel of immovable residential property bearing Site No. 11, BBMP Katha No. 5979/80/723/11, Old Katha No. 723, Sy No. 80. duly converted vide Order No. ALN.SR(S)319/91-92, dated : 20.05.1982, issued by DC, Bangalore District, situated at Dasarahalli Village, K R Puram Hobli, Bangalore East Taluk, measuring East to West: 60 and North to South 40 ft. in all measuring 2400 Sq. which is bounded on **East by:** Site No. 8, **West by:** 30 ft Road, **North by:** Site No. 10, South by: Site No.12.

PRASAD D. KAGWAD, Advocate
No. 18, Above HDFC ATM, Kodigehalli Main Road, Sanjeevininagar, Sahakaranagar Post, Bangalore-92.
Mob: 9739627478 Dated: 25-07-2022

PUBLIC NOTICE

Whereas, **Smt. V. Shantha** W/o V. Amarendra Naidu, aged about 63 years, R/at No. 10-190 Gandhi Road, Chitoor, (A.P) has issued this Notice that she is the owner and in possession of the schedule property. In view of her inconvenience to look after the property and to do all acts, she has executed the registered GPA vide Book-I, Document No. BDH-4-00013/2014-15, CD No. BDHD106, dated 29-4-2014 registered at the office of the Sub-Registrar, Bidarahalli, Bengaluru East Taluk, in the name of V Naresh and now she is able to look after the property. Hence, it is hereby informed for the information of all the public that she has cancelled the above GPA w.e.f 25-07-2022 and withdrawn the all the powers given to him. Hence, if any person deals with the above said person with respect to the schedule property with same will be on their own and risk and my client will not be responsible for the same and said documents will not be binding on my client, which please note.

SCHEDULE PROPERTY

All that piece and parcel of the property bearing Sy.No.45/1, after Phodi New Sy.No.45/3 measuring to an extent of 9.09 guntas out of 10 guntas, situated at Cheemasandra Village, Bidarahalli Hobli, Bengaluru East Taluk bounded on the **East by:** Lands of S. Nagaraj and Sri. Gopal in the same Sy.No.45/3, **West by:** Govt. Kaluve **North by:** Land of Sri Jayaramaiah in the same Sy.Number, **South by:** Land of C.S. Venkatakesh in the same Sy.Number

A.G. NAGARAJA, Advocate
Hosakote Town, Behind Hosakote Court, Bangalore Rural District-562114.

PUBLIC NOTICE

The General Public is hereby notified that my client Sri Naveed Khan S/o Fairoze Khan has negotiated to purchase the property, described in the Schedule hereunder, from its present owner (1) Smt. M. R. Shantha Kumari, W/o Sri M. H. Ramakrishnappa, (2) Smt. M. R. Parvathi, W/o Sri V. Shankar (3) Smt. M. R. Pushpa, W/o Sri M. Nagaraj.

If any other person or persons or financial institution or Bank has any claim or objections over the schedule property or any person or persons claim any right, title or interest, over the schedule property, the same may be lodged with the undersigned within **SEVEN days** from today, along with relevant claim documents, failing which, it will be presumed that the schedule property is free from any such claim and my client would proceed to purchase the Schedule Property and any claim received thereafter will not bind my client and would not be considered by my client. The public are hereby cautioned not to deal or transact with the said property since the same is offered to be sold to my client.

SCHEDULE

All that piece and parcel of the Property bearing Northern Portion of House No. 59 and Old Corporation No. 165 and Site No. 65, Old Corporation No. 24, which is adjacent to Site No. 59 in Sy No. 86, Byrasandra Village, Uttarahalli Hobli, Bangalore South Taluk and Present Amalgamation (Clubbed) Municipal No. 91/24, situated at 6th Cross, 1st Block Jayanagar East, Byrasandra, Bangalore, earlier Bangalore City Corporation measuring East to West: 25 Feet and North to South: 10 feet and East to West: 31Feet and North to South: Eastern side: 25 Feet and Western Side: 20 Feet in all measuring 947.5 Sq Feet and bounded on the **East by:** House No. 164, **West by:** House No. 166, **North by:** Road, **South by:** Remaining portion of Site No. 59 belongs to Syed Mahaboob.

J.N. ALASINGAR, Advocate
193, 5th Main Road, 3rd Phase, J.P. Nagar, Bangalore – 560 078.
Mobile: 091-9845944158 / 091-9900095158, Dated: 25/07/2022

PUBLIC NOTICE

Please take notice that my clients Mrs. Celine Georgeand Mr. Nicholas Anand Kumar George, have enteredinto negotiations with Mr. Vishal Sethiand Mrs. Ruchi Sethi (Owners), for the purchase of the residential site described in Schedule (herein after referred to as the "said property"), owned and occupied by the Owners more particularly described in the "Schedule" written hereunder.

In view of the above, my aforementioned clients hereby give notice to the public at large and calls upon all or any person/s who have any right, title, interest in the said property prejudicial to the interest of the Owners and/or who have already filed any suit, claim, dispute, petition, appeal or other like proceedings or obtained any decree, award or other order concerning the subject matter of the said property or who intend to file any such proceedings as described above for enforcing their right in the said property, to submit all their objections and claims in writing along with supportive documentary proofs thereof, to the undersigned within a period of **ten (10) days** of the date of publication of this notice, failing which we will presume that no adverse claims or objections concerning the said property exist or if they do exist, they stand waived hereinafter; and in such event we will proceed to complete the transaction of sale as envisaged by both the parties. Please note.

SCHEDULE

All that piece and parcel of site bearing No. 25, now bearing Katha No. 227/25, E-Katha No. 150300200401201148 admeasuring 755.28 Sq. Mtrs. (8130 Sq. Ft.), formed in the private layout known as Jade Garden Annexe, situated at SadahalliVillage, Devanahalli Taluk, Bangalore Rural District, Bangalore bounded on **East:** Site bearing No. 26 and measuring on that side 31.31 Mtrs., **West:** Site bearing No. 24 and measuring on that side 23.50 Mtrs, **North:** Internal road and measuring on that side 12.03 + 16.49 Mtrs., **South:** Private property and measuring on that side 24.82 Mtrs.

Address for service: **Vivek R,** Advocate
S3, SPS Enclave, 2nd Cross, Judicial Layout, Thalaghattapura, Bengaluru 560 109.
Email: vivekadvocate541@gmail.com

IN THE COURT OF SMALL CAUSES JUDGE AND MACT AT BANGALORE
M V C No. 1743/2021

Petitioners : Sri Vinod Kumar & anr.
-V/s-
Respondent's : Mrs. Sheela Iyenger & anr.

Proposed Respondent No. 3
To : Sri Lakshman JD., S/o Nagaraju, No 86/1, 4th Cross, Ranganathapura, Kamakshipalya, Bangalore - 560 079.(Mobile No. 99642 47793) (Owner of the Tata Ace, bearing Registration No. KA-04-AB-0161).

Whereas the Respondent No.2 / The New India Assurance Company Ltd. has filed impleeding application in the above and claim petition against Respondent No. 2 and others for compensation of **Rs. 10,00,00,000/- (Rupees Ten Crores only)** with interest in a road accident occurred 23-03-2021 at 11.20. On Channasandra Main Road, in front Apollo Pharmacy, and that on the alleged accident occurred on account of actionable Negligence of drivers namely the Tata Ace, bearing Registration No. KA-04-AB-0161 and Gas Cylinder Lorry Bearing No. KA-03-D-4623, stands posted to 17-08-2022.

You are hereby summoned to appear on 11-07-2022, at 11.00 a.m. before this Hon'ble Court MACT SCCH21 Mayo Hall Bangalore. in person of through duly instructed advocate, failing which the petition will be heard and determined in your absence. Given under my hand and seal of this Court on 19-07-2022.

Order of the Court, Sd/-
Assistant Registrar, Court of Small Causes, Bangalore.
Advocate for Respondent No. 2,
B R Venkatesh Kamath, Advocate,
No. 52/A, Seenappa Garden, M S Palya, Vidhyaranyapura Post, Bangalore - 97.
Mobile No. 9448032150

IN THE COURT OF THE CHIEF METROPOLITAN MAGISTRATE AT BENGALURU

Crl. Misc. No. 4280 / 2022

BETWEEN : Sri Venkateshappa, S/o. Late Krishnappa, aged about 75 years, R/at. No. 80, Rachenahalli, Dr. S.R.K. Nagar Post, Bengaluru - 560 077. **...Petitioner**
AND : The Commissioner, Registrar of Birth and Death, BBMP, Bengaluru. **...Respondent**

PUBLIC NOTICE

Whereas the petitioner named above have filed the above petition seeking direction to the Commissioner Registrar of Birth and Death BBMP Bengaluru to Registrar the date of death of the Son of the petitioner by name **HEMANTH KUMAR S/o. VENKATESHAPPA who is died on 27.12.2009** at Kempapura Akshya Apartment, Bengaluru - 560 024. Any person interested and having any objection in this matter may appear before the Hon'ble Chief Metropolitan Magistrate Court at Bengaluru **at 11.00 AM on 16.08.2022** to which date the case is posted for hearing.

Given under my hand and seal of this 20.07.2022.

By Order of the Court, Sheristedar,
CMM Court, Bengaluru.
M. VEENA, Advocate
No. 314, 1st Floor, Prabhath Complex, Near Hotel Bengaluru Gate, K.G. Road, Bengaluru - 560 009.

ಸಾರ್ವಜನಿಕ ಪ್ರಕಟಣೆ

ನನ್ನ ಕಕ್ಷಿದಾರರಾದ ಶ್ರೀ ಎಸ್.ವಿ.ಮಂಜುನಾಥ್ ರವರು ಬೆಂಗಳೂರು ಉತ್ತರ ತಾಲ್ಲೂಕು, ಯಶವಂತಪುರ ಹೋಬಳಿ, ದೊಡ್ಡಬಿದರಕಲ್ಲು ಗ್ರಾಮದ ಬಿ.ಡಿ.ಎ ಖಾತಾ ನಂ.19, 20 ಮತ್ತು 21 ನಂಬರುಳ್ಳ ನಿವೇಶನಗಳ ವಿಸ್ತೀರ್ಣ ಪೂರ್ವ ಪಶ್ಚಿಮ 40 ಅಡಿ ಉತ್ತರ ದಕ್ಷಿಣ 30 ಅಡಿ ಅಳತೆಯುಳ್ಳ ಸೈಟುಗಳ ಸೈಟ್ ನಂ.19, 20 ಮತ್ತು 21 ಗಳನ್ನು ಎಮ್/ಎಸ್ ಜೆ.ವಿಮ್ ಪ್ರಾಪರ್ಟಿ ಡೆವಲಪರ್ಸ್ ಪ್ರೈ. ಲಿ ರವರಿಂದ ಖರೀದಿಸಿದ್ದು ಸದರಿ ಕ್ರಯ ಪತ್ರವು ವಿಷಯನಗರ, ಬೆಂಗಳೂರು ಉಪ ನೋಂದಣಾಧಿಕಾರಿಯವರ ಕಛೇರಿಯಲ್ಲಿ ನಿಬಂ ಪುಸ್ತಕದ ದಾಸ್ತಾವೇಜು ನಂಬರ್ ವಿ.ಜೆ.ಎನ್-1-06612-2018-19 ಆಗಿ ಒ.ಡಿ ನಂಬರ್ ವಿ.ಜೆ.ಎನ್.ಡಿ. 211 ರಲ್ಲಿ ದಿನಾಂಕ: 18.09.2018 ರಂದು ನೋಂದಾಯಿಸಲಾಗಿದೆ.

ಈ ಮೇಲ್ಕಂಡ ನಿವೇಶನಗಳನ್ನು ನನ್ನ ಕಕ್ಷಿದಾರರಿಗೆ ಮಾರಾಟ ಮಾಡುವ ಸಮಯದಲ್ಲಿ ಎಮ್/ಎಸ್ ಜೆ.ವಿಮ್ ಪ್ರಾಪರ್ಟಿ ಡೆವಲಪರ್ಸ್ ಪ್ರೈ.ಲಿ ರವರು ತಾವು ಖರೀದಿಸಿ

ATP: Alcaraz youngest to break into top 5 since Nadal

Carlos Alcaraz was confirmed on Monday as the youngest player to break into the ATP top five since Rafael Nadal after the teenager reached the Hamburg final over the weekend. The 19-year-old Spaniard is the youngest man to achieve the feat since his illustrious compatriot first climbed into the top five in 2005 while still 18.

THE SHINING KNIGHT

Gukesh says India B are well poised to bring honours at Olympiad

ASHOK VENUGOPAL @Chennai

IN an interview with this daily a few days back, USA captain John Donaldson spoke highly of teenager Dommaraju Gukesh, who is in Team B of the Indian contingent for the upcoming Chess Olympiad. John believed Gukesh to a be a lot more talented than most players of his age. Gukesh showcased his talent by reaching the magical 2700 in live ratings during the Biel GM Triathlon in Switzerland. He came third in the three-format tournament securing 29.5 points (classical 15; rapid 7; blitz 7.5).

It (2700 mark) was a big milestone for the youngster. In the process, the 16-year-old had become the fourth-youngest player in the history of chess to achieve this feat after Wei Yi, Magnus Carlsen and Alireza Firouzja. In an exclusive chat with this daily, Gukesh tells that crossing 2700 mark was fine but still he had a long way to go. He draws inspiration from Ian Nepomniachtchi's emphatic victory in the Candidates and wants to do well for Team India. Excerpts:

D Gukesh

On joining the 2700-club in live rating
I am happy obviously though it was not my goal or something. Still a long way to go.

On third-place finish at Biel GM Triathlon
Overall the games and performance was satisfying, but could have been better finish than the 3rd place.

On playing three formats (classical, rapid & blitz) in one tournament
It was really nice to play all different formats against same strong opponents over 10-12 days, but it was very tiring as well, especially towards the end which obviously influenced my slowing down in the end. So, obviously need to work more on fitness and able to stay focussed for longer periods against elite players.

On Magnus Carlsen praising him after he hit the milestone (crossing 2700)
It was special that the world champion has followed me and it sort of inspires me to work hard to continue impressing.

On winning four titles in 2022, reason behind that success
It was good to be able to win some events after losing out a few from close quarters. Whatever the results, my focus has been on training hard and implementing them over my next events irrespective of results.

On training at Viswanathan Anand's academy
WACA has been a boon at the right time in my career with professional guidance from the masters and legends to move to the next level and I'm very grateful to Anand sir.

On expectations of the team
Personally, it's going to be a big learning experience and hope we can play to our potential and bring honours to the team and the nation.

Full story: newindianexpress.com

Ssons & dottirs ready to make mark

SWAROOP SWAMINATHAN
@Chennai

A COUPLE of weeks ago, July 11 to be exact, was the 50th anniversary of the opening game between Bobby Fischer and Boris Spassky. Even if Iceland, compared to some of the bigger powers, was a backwater in the world of chess at the time, Spassky wanted it to be held in the country. Dubbed the 'Match of the Century', it had enormous hype and build-up. The country, with a population of a shade over 320,000, continues to feel the after-effects of the battle, 50 years on. It's best reflected in a quirky little statistic. Per capita, Iceland has one of the highest numbers of chess participation across the globe.

Captain of the Iceland women's team for upcoming Olympiad in Chennai, Ingvar Thor Johannesson, takes over. "Iceland's rich chess history is in many ways tied to the legendary match," he tells this daily. "Following that match, we got a very nice generation of Grandmasters who did well and managed to get nice finishes at Chess Olympiads." It's not often you find a chess match as part of pop culture but that's the case in Iceland. "The match always pops up every now and then in conversations and as a reference. With this year being the 50-year anniversary of the match it has been talked about more than normal."

Hjorvar Steinn Gretarsson, who will be on the main board in the Open category, echoed similar sentiments when he had appeared in an interview for chessbase earlier this year. "It (the World Championship match) definitely played a part," he had said. "It would be ignorant to say it didn't have any effect."

Johannesson, who learned everything about the match when he started playing chess in the early 1990s, also name-checks the Bobby Fischer Centre, a museum to honour the world champion, that's located in Selfoss, a hour's drive from the capital Reykjavik. "There is a place called the Bobby Fischer center in the town of Selfoss, a short drive from Reykjavik," he explains. "There are plenty of memorabilia, pictures, slideshows, and other things that have to do with the match."

Both Gretarsson and Johannesson, though, mention the role played by Fridrik Olafsson in showing the country that it was possible to punch above their weight. Olafsson, born in January 1935 before becoming the island nation's first GM in 1958, repeatedly bloodied the noses of the best in the business. His wins over Fischer, Yuri Averbakh and Mikhail Tal among other prominent chess figures meant he had become a national hero. No wonder why Johannesson calls Olafsson a 'pioneer'.

Full story: newindianexpress.com

ICELAND IN CHENNAI

Open team: Margeir Petursson (Captain), Hjorvar Steinn Gretarsson, Hannes Stefansson, Vignir Vatnar Stefansson, Helgi Ass Gretarsson, Gudmundur Kjartansson.
Women: Ingvar Thor Johannesson (Captain), Lenka Ptacnikova, Johanna Bjorg Johannsdottir, Hallgerdur Thorsteinsdottir, Tinna Kristin Finnbogadottir, Mendez Lisseth Acevedo.

Duplantis makes record vault

AFP @Eugene

ARMAND Duplantis wrapped up the World Athletics Championships in Eugene in stunning fashion on Sunday, setting a new world record in the pole vault as the curtain came down on the 10-day global track and field extravaganza.

The gripping finale could not have been any better scripted for the first Worlds ever to be held on American soil. As the furious hullaboo of the frenzied 4x400m relays won by the US men and women died down, all eyes turned on Duplantis.

And the 22-year-old Swede did not disappoint, sailing with ease over 6.21 metres at the second time of asking. The packed, raucous crowd at Hayward Field went wild as Duplantis sprinted to see his father and coach Greg and plant a kiss on girlfriend Desire Inglander.

Lovlina upset with coaches' treatment

ANMOL GURUNG @Chennai

COMMONWEALTH Games is knocking on the door and things are not going as planned for Tokyo Olympics bronze medallist Lovlina Borgohain. The boxing star is unhappy with the treatment of her personal coaches, something she felt has 'severely impacted' her training ahead of the multi-sport event, which is due to begin from July 28.

"Today with a lot of grief, I want to tell everyone about the continuous harassment going on with me. The coaches who helped me win an Olympic medal are always being sidelined which has severely impacted my training," Lovlina posted on Twitter on Monday.

Lovlina and rest of the pugilists from the country had been training in Ireland as part of build-up and had reached the Games Village in Birmingham on Sunday. However, her personal coach Sandhya Gurung, who had accompanied her during the Tokyo Olympics, could not enter the Village since she does not have accreditation. The women's team, without Sandhya, were scheduled to have their first full-fledged training session in the afternoon (evening IST) on Monday under the guidance of chief coach Bhaskar Bhatt and Pranamika Bora at the Games Village.

Lovlina's strength and conditioning coach Amey Kolekar, who was also part of the Ireland exposure tour, missed out on CWG due to limitations in the number of support staff members that a team can field.

"One of the coaches is Sandhya Gurungji, who is a Dronacharya awardee. After pleading on numerous occasions, my two coaches are included in the camp at the last moment. That has hampered my training and I feel mentally harassed," she posted. "Right now, my coach Sandhya Gurung is standing outside the CWG village and not being allowed to enter. Just eight days before the start of my event, my training schedule has been hampered. My other coach has been sent back to India," she said.

The Assam pugilist, who'll be taking part in the 70kg weight category during the Games, also alleged that she had suffered due to same reasons during the World Championships earlier this year. It is learnt that both Sandhya and Amey had travelled with Lovlina during the world event.

Full story: newindianexpress.com

EXPRESS READ

Pucovski and 7 others to head to India for camp

SYDNEY: Australian batter Will Pucovski and seven others will travel to Chennai for a 10-day training camp next month as part of an exchange programme with MRF Pace Foundation. Josh Philippe, Teague Wyllie and Cooper Connolly, Henry Hunt, Matt Kuhnemann, Todd Murphy and Tanveer Sangha are the other players.

Nandi named women's gymnastic coach for CWG

NEW DELHI: Gymnastics coach Bisheshwar Nandi has been named coach of the Indian women's team for CWG in place of Rohit Jaiswal. Jaiswal, who was earlier designated as the women's team coach, was dropped after he was accused by gymnast Aruna Budda Reddy for videographing her without her consent.

Axar's quick-fire fifty gives India series win

PORT OF SPAIN: Axar Patel smashed an unbeaten 35-ball 64 as India scripted a series-clinching two-wicket win over the West Indies in the second ODI. Set a target of 312, the visitors were down to 205 for five in 38.4 overs but Patel revived India's chase with his six-hitting prowess to take the visitors home.

KSEB KERALA STATE ELECTRICITY BOARD LIMITED - E –TENDER NOTICE

O/o the Chief Engineer,Transmission (North), Kozhikode
E-Tender ID:2022_KSEB_500294_1
PAC-Rs.1,60,00,000/-, Last date 09.08.2022 03.00pm
Office of theChief Engineer, (SCM&CSC),
Vydyuthi Bhavanam, Thiruvananthapuram
E-Tender ID:2022_KSEB_500529_1
PAC:Rs.5,00,00,000/-, Last date: 20.08.2022 5.00pm
Visit www.etenders.kerala.gov.in and www.kseb.in
Ref: PR /MC1 /E367/ E- Tender /2022

All the news. In just a click.
Log to www.newindianexpress.com
/thenewindianexpress
@newindianexpress
The New Indian Express
Google Play App Store

NAGPUR HOUSING AND AREA DEVELOPMENT BOARD, NAGPUR
(REGIONAL UNIT OF MHADA)

E-Tender Notice for the Year 2022-2023

Digitally signed & unconditional online tenders in form **B-1** Agreement are invited by the Executive Engineer, Division-I, Nagpur Housing & Area Development Board, Nagpur, Gruha Nirman Bhavan, Opp. Deshpande Hall, Civil Lines, Nagpur - 440001, Phone No. 0712-2560649 & Fax No. 0712-2564939, Email ID exengr01@gmail.com. It is not necessary for bidder to registered with state PWD/CPWD/MES/MHADA/CIDCO or any other Govt. Agency / Organization undertaking. The eligibility criteria is as per PWD Govt. circular no. Sankirna-2017/C R 121(part+II) Building 2. https://mahatenders.gov.in.

Name of Work	:	**Providing New Express Feeder from 33/11 KV Sidur substation for existing 11 KV HT connection at village Dhanora Dist. - Chandrapur under Ghugus D/C S Dn-III Division - Chandrapur.**
Estimate Cost	:	**Rs. 2,87,11,528/- (Excluding GST)**
EMD @ 0.5%	:	**Rs. 1,50,000/-**
Period of Completion of work	:	**6 Months (Including Monsoon).**
Cost of Documents	:	**Rs. 2360/- (Including GST).**
Document sale Start to End	:	**26/07/2022 @ 15.00 Hrs. to 10/08/2022 @ 17.00 Hrs.**
Pre-bid Meeting	:	**04/08/2022 @ 15.00 Hrs.**
Bid submission Start to end	:	**26/07/2022 @ 15.00 Hrs. to 10/08/2022 @ 17.00 Hrs.**
Technical bid opening	:	**12/08/2022 @ 16.00 Hrs.**
Opening Authority	:	**Dy. Chief Engineer / Nagpur Board.**

Contractor is required to get enrolled on the portal https://mahatenders.gov.in and get empanelled in relevant sub portal. The registered contractor has to obtain the Digital Certificate.
The tender document will be published online on the website : **https://mahatenders.gov.in** on dt. **26/07/2022.**

Executive Engineer - I
Nagpur Housing and Area Development Board, Nagpur

भारत सरकार / Government of India,
वाणिज्य एवं उद्योग मंत्रालय / Ministry of Commerce & Industry
सीप्ज़ - विशेष आर्थिक क्षेत्र प्राधिकरण / SEEPZ-Special Economic Zone Authority
अंधेरी (पूर्व), मुंबई – 400 096/ Andheri (East), Mumbai – 400 096
टेलि. / Tel. : 022-28294728 फैक्स / Fax : 28291385
ई-मेल / E-mail: dcseepz-mah@nic.in, वेबसाइट / Website: www.seepz.gov.in
सत्यमेव जयते
Azadi Ka Amrit Mahotsav

No. SEEPZ-SEZ/ESTATE/IP/27/2021-22 Date: - 26/07/2022

TENDER NOTICE

Sub: Engagement of Contractor for Clearance / Disposal / Removal of Investment Powder Waste from SEEPZ-SEZ premises.
(CPPP Portal Ref. ID – 2022_SEEPZ_702168_1)

Tenders are invited for aforementioned work by SEEPZ-SEZ Authority, Mumbai through online mode. The Tender Document along with procedure of online submission of bid is available at websites http://seepz.gov.in and https://eprocure.gov.in/eprocure/app.
Online Tenders will be accepted on or before 9th September 2022 till 17:00 Hrs and same will be opened on 12th September 2022 till 12.00 Hrs.

-sd-
Assistant Development Commissioner/
Estate Manager
SEEPZ SEZ, Mumbai

OPHWC
THE ODISHA STATE POLICE HOUSING & WELFARE CORPORATION LTD.
(A Government of Odisha Undertaking)
ADVERTISEMENT

CAD-1225: The Odisha State Police Housing & Welfare Corporation Ltd. (OPHWC) a Silver Rated PSU and a leading Construction Corporation in the State having an annual average of ₹350 cr. in the F.Y.2019-20 intends to fill up 1(one) no. of Asst. Manager (HR).
Interested eligible candidates are requested to visit the website http://ophwc.nic.in for detailed advertisement and to send application with all relevant documents by Regd. Post / Speed Post addressed to the Dy. General Manager(Admn), OSPH&WC Ltd. which should be reach on or before 5.00 P.M on 25.08.2022.
OIPR- 12118/11/0023/2223 **Sd/- Dy. General Manager(Admn.)**

OFFICE OF THE CHIEF CONSTRUCTION ENGINEER
RURAL WORKS CIRCLE, BALASORE
By E_Mail/e-Despatch : E_Mail ID : serw_balasore@yahoo.in, Ph-No-06782/260318, Balia, Balasore
"e" Procurement Notice for Road Work
Identification No.- Online Tender- Road N.C.B. No. 344 for 2022-23.
0-716 **Letter No. 2754 / Date. 20.07.2022**

1. Name of the work :- **PMGSY Road Work**
2. Total No. of work :- **1 No.(One)**
3. Estimated Cost :- **Rs. 293.02 lakhs** (Approximately)
4. Eligible Class of Contractor :- 'B',& 'A' (of Odisha P.W.D.) or relevant Class of other licensing authorities (as per annexure).
5. Period of Completion :- 9 Calendar months for the work.
6. Other details :-

Procurement Officer	Bid Identification No.	Availability of tender On-line for bidding		Last Date & Time of seeking Tender Clarification.	Date & Time of Opening of Tender in O/O C.C.E.R.W. Circle, Balasore	
		From	To		Technical Bid	Financial Bid
1	2	3	4	5	6	7
Chief Construction Engineer, Rural Works Circle, Balasore	N.C.B. No. 344	Dt. 25.07.2022 at 11.00 A.M.	Dt. 10.08.2022 up to 5.00 P.M.	Dt.08.08.2022 up to 5.00 P.M.	Dt.12.08.2022 at 11.00 A.M.	Will be intimated later.

● Further details can be seen from the website: www.pmgsytenders.gov.in
Sd/- Chief Construction Engineer, R.W. Circle, Balasore. **OIPR- 25105/11/0023/2223**

GOVERNMENT OF ODISHA, DEPARTMENT OF WATER RESOURCES
OFFICE OF THE ADDITIONAL CHIEF ENGINEER
ANGUL IRRIGATION CIRCLE, ANGUL, ODISHA, PIN - 759143
email :seangulirrigation@gmail.com
'e' Procurement Notice:-ACEAIC- 01/2022-23

A-419: The Additional Chief Engineer, Angul Irrigation Circle, Angul on behalf of Governor of Odisha invites On-line percentage rate basis bid in double cover system through e-procurement for the work mentioned below.

1	Total No. of Works	:	**01 (One) No. Civil, Electrical, PH & Fancy works**
2	Estimated Cost put to tender	:	Rs. 172.40 Lakh (Excluding GST)
3	Tender Paper Cost	:	**Rs10,000/- (Non Refundable) with GST** as applicable
4	Class of Contractor	:	'B' & 'A' equivalent Grade / Class
5	Period of Completion	:	4 (Four) Calendar Months
6	Availability of Bid Documents and receipt of bid through online	:	From 10-00 A.M of 27.07.2022 to 5-00 P.M of 19.08.2022 in the website (www.tendersodisha.gov.in)
7	Date, time & place for opening of online Technical Bid	:	22.08.2022 at 11-00 A.M in the O/o the ACE, Angul Irrigation Circle, Angul
8	Date, time & place for opening of online Financial Bid	:	**07.09.2022 at 11-00 A.M** in the O/o the ACE, Angul Irrigation Circle, Angul
9	Date, time & Place for finalization of tender through transparent lottery system if required	:	**14.09.2022 at 11-00 A.M** in the O/o the ACE, Angul Irrigation Circle, Angul
10	Digital Signature Certificate	:	The bidders must possess compatible Digital Signature Certificate (DSC) of Class-II or Class-III
11	Name and Address of Officer Inviting Tender (OIT)	:	**Additional Chief Engineer, Angul Irrigation Circle, Angul,** At/PO: -Angul, Dist:-Angul, Odisha. e-mail ID - seangulirrigation@gmail.com

Further details can be seen from the e-procurement portal of Government Odisha at www.tendersodisha.gov.in
Sd/-Additional Chief Engineer, Angul Irrigation Circle, Angul **OIPR-32081/11/0001/2223**

FEDBANK FINANCIAL SERVICES LTD. AUCTION NOTICE

This is to inform the public at large, that FEDBANK FINANCIAL SERVICES LTD., has decided to conduct Auction of Gold ornaments belonging to accounts (mentioned below) which have become overdue or which have defaults or margin breach of customers. The Auction would be held at respective Branches specified below on **Monday 08-08-2022 between 10.00 a.m. to 12.00 p.m.** This would continue till the auction process is over.

Anekal 080-27830505 **FEDGL00880**002282, 0002298, 0002281, 0002287, 0002275 **Arakalgud** 08175-220780 **FEDGL00360**006293, 0006265, 0006276, 0006253, 0006249, 0006263, 0006262, 0006248, 0006278, 0006282, 0006259, 0006297, 0006266, 0006251, 0006252, 0006274, 0006244, 0008487, 0008144, 0008489, 0006250 **B H Road** 8162277793 **FEDGL01030**004887, 0004944, 0004964, 0004901, 0004941, 0004945, 0007298, 0005231, 0007271, 0007258, 0007231, 0007269 **BASAVESHWARA NAGAR** 080 41900282 **FEDGL0011**0007697, 0007695, 0007679, 0007682, 0007707, 0007700, 0008271, 0009142 **BELGAUM** 0831 4201487 **FEDGL01360**0002293, 0003256, 0003673, 0003665 **BELUR** 08177 222100 **FEDGL01590**006228, 0006235, 0006286, 0006239, 0006253, 0006225, 0006265, 0006236, 0006259, 0006245, 0006248, 0006261, 0006217, 0006267, 0006231 **BOMMANAHALLI**08041500417 **FEDGL0014**0005384, 0005377 **BTM LAYOUT**080-41312231 **FEDGL0003**0004228, 0004214, 0004204, 0004503, 0005007, 0005008, 0005006, 0005020, 0004907, 0005011 **BYADGI** 8375229022 **FEDGL0051**0005119, 0005029, 0005031, 0005082, 0005087, 0005062, 0005070, 0005120, 0005044, 0005078, 0005027, 0005023, 0005112, 0005021, 0007238, 0006585, 0007282, 0007244 **Caltex Circle** 8162277972 **FEDGL0102**0005149, 0005167, 0005174, 0005159, 0005141, 0005133, 0007283 **Car Street Bellary** 8392276005 **FEDGL0092**0001858, 0001859, 0001848, 0001849, 0002175, 0002640, 0002648, 0002392, 0002635, 0002575, 0002638 **CHANNAPATNA** 080 27256046 **FEDGL0176**0012400, 0012369, 0012382, 0012385, 0012427, 0012431, 0012326, 0012331, 0012342, 0012443, 0012436, 0012433, 0012366, 0012426, 0012327, 0012314, 0013734, 0013704, 0012413, 0015840, 0015850, 0015853 **CHENRAYAPATNA** 08176 252477 **FEDGL0158**0014241, 0014359, 0014275, 0014218, 0014235, 0014297, 0014294, 0014295, 0014255, 0014236, 0014326, 0014237, 0014254, 0014314, 0014335, 0014244, 0014307, 0014327 **CHIKKAMAGALUR** 08262 228286 **FEDGL0021**0004922, 0004937, 0004918, 0004944, 0004921, 0004915, 0004946, 0005939 **DAVANGERE** 08192-252111 **FEDGL0229**0006167, 0006236, 0006228, 0006218, 0006185, 0006210, 0006199 **Dharwad** 0836 -2970229 **FEDGL0233**0003857, 0003858, 0003870, 0003877, 0003889, 0003887 **Gangavathi** 8533234018 **FEDGL0094**0002966, 0002956, 0002957, 0002976, 0002972, 0002967, 0002947, 0002949 **Gubbi** 8131222850 **FEDGL0046**0005890, 0005903, 0005935, 0005949, 0005908, 0005938, 0005940, 0005921, 0005871, 0005896, 0005885, 0005909, 0008403, 0008373 **Gundalpete** 08229-295128 **FEDGL0383**0001358, 0001080, 0001383, 0000675 **H D Kote** 08228-297033 **FEDGL0058**0005197, 0005180, 0005208, 0005221, 0005200, 0005228, 0005177, 0005181, 0006619, 0006650, 0006632 **Hagaribommanhalli** 08397-239003 **FEDGL0100**0004143, 0004110, 0004102, 0004078, 0004136, 0004091, 0004080, 0004125, 0004828, 0004836, 0006096, 0004146, 0006113, 0006094 **HANSUR** 08222 250114 **FEDGL0162**0011642, 0011645, 0011674, 0011681, 0011644, 0011677, 0011662, 0011720, 0011600, 0011601, 0011656, 0011622, 0011606, 0011624, 0011597, 0014199, 0014240, 0014220, 0014248, 0014218 **Harappanahalli** 8398281429 **FEDGL0104**0004145, 0004095, 0004060, 0004068, 0004091, 0004118, 0004128, 0004051, 0004114, 0004092, 0004077, 0004063, 0004132, 0004074, 0004101 **HARIHAR** 08192-242865 **FEDGL0022**0009554, 0009540, 0009548, 0009507, 0009563, 0010333, 0010327, 0010343, 0010307, 0011521 **HASSAN MARKET** 08172 235324 **FEDGL0157**0007420, 0007417, 0007444, 0007413, 0007405, 0007409, 0007425, 0007436 **HAVERI** 8375232810 **FEDGL01810**007471, 0007459, 0007487, 0007449, 0007469, 0007480, 0007466, 0007484, 0007472, 0008593, 0008584 **HENNUR** 080-41979377 **FEDGL0015**0003332, 0003342 **Holenarsipura** 08175-273733 **FEDGL00590**011818, 0011805, 0011780, 0011799, 0011817, 0011832, 0011800, 0011867, 0011888, 0011886, 0011846, 0011884, 0013167 **HOSA ROAD** 080-257444811 **FEDGL0002**0008370, 0008432, 0008448, 0008381, 0008387, 0009015, 0008382, 0009877, 0009876 **Hospet** 08394-226899 **FEDGL00990**003628, 0003617, 0003642, 0003626, 0003600, 0003634, 0003635, 0003602, 0004942, 0005002, 0004053, 0005003, 0004461, 0004982 **JEEVAN BHEEMA NAGAR** 080 41900283 **FEDGL0019**0002639, 0002567 **K R NAGAR** 08223 262045 **FEDGL01610**007487, 0007470, 0007422, 0007431, 0007435, 0007456, 0007443, 0007444, 0007454, 0007449, 0007439, 0007425, 0007440, 0009181, 0009165, 0009182 **K R Pete** 08230-262886 **FEDGL0063**0004047, 0004062, 0004068, 0004026, 0004093, 0004079, 0005471 **K R PURAM** 080 25610669 **FEDGL0012**0009370, 0009350, 0009349, 0009328, 0009366, 0010814, 0009717, 0010813, 0009719, 0010812, 0009718 **K R ROAD** 8192272223 **FEDGL0037**0003051, 0003063, 0003057, 0004188, 0004207, 0004218, 0003753 **Kampli** 08394-250822 **FEDGL0095**0003722, 0003765, 0003737, 0003741, 0003762, 0004318 **Kappogal Road Bellary** 08392-255005 **FEDGL0093**0001748, 0001750, 0001752, 0001771, 0001773, 0001751, 0001763, 0002660, 0002297, 0002643, 0002480, 0002642, 0002038 **KOPIKAR ROAD** 8362362444 **FEDGL0155**0004894, 0004842, 0004889, 0004896, 0004854, 0005403, 0006121 **Kudligi** 08391-299920 **FEDGL0404**0000268, 0000971, 0000975 **KUnigal** 08162-220155 **FEDGL01210**003507, 0003494, 0003539, 0003499, 0003563, 0003533, 0005099, 0005112 **Malavalli** 08321-244588 **FEDGL0365**0000946, 0002435, 0002442 **Malebennur** 08192-299566 **FEDGL0062**0006286, 0006265, 0006293, 0006267, 0006266, 0006220, 0006255, 0006203, 0006240, 0006231, 0007134, 0006296 **MANDIMOHALLA** 8214264270 **FEDGL0174**0005808, 0005820, 0005827, 0005830, 0005823, 0006320, 0007075, 0007106, 0007099, 0007096 **MANDYA** 08232 239585 **FEDGL0163**0005781, 0005788, 0005793, 0005780, 0005795, 0005798, 0005801, 0006575, 0006576, 0006585 **Mundargi** 08371-295011 **FEDGL0064**0003561, 0003582, 0003576, 0003592, 0003546, 0003577 **Nagarbhavi** 8023356022 **FEDGL0031**0003460, 0003435, 0004020 **NANJANGODE** 08221 223326 **FEDGL0160**0008712, 0008662, 0008681, 0008698, 0008658, 0008693, 0008680, 0010561 **Pavagada** 08136-295608 **FEDGL0377**0001284, 0001251, 0001295, 0001297, 0001270, 0001289, 0001258, 0001234, 0003305, 0003373 **Periapatna** 08223-297589 **FEDGL0044**0004106, 0004110, 0004139, 0004115, 0004088 **RAJAJI NAGAR** 080 41902910 **FEDGL0004**0002682, 0003331, 0002716, 0003334, 0002713 **Ramamurthy Nagar** 8041225616 **FEDGL0035**0001136, 0001118, 0001563, 0001570, **FEDDS0035**0000017, 0000018 **RAMANAGARA** 080 27275627 **FEDGL0180**0013908, 0013865, 0013856, 0013774, 0013784, 0013933, 0013786, 0013886, 0013942, 0013897, 0013789, 0013860, 0013920, 0013894, 0013808, 0013791, 0013790, 0013842, 0015127, 0015125, 0013798, 0017476, 0017484, 0017473, 0017506, 0017542 **RAMASWAMY CIRCLE** 8214253754 **FEDGL0173**0005118, 0005389, 0005970, 0005976, 0005971, 0005954 **RANEBENNUR** 08373 - 297397 **FEDGL0232**0006211, 0006214, 0006215, 0006267, 0006238, 0006241, 0006239, 0006234, 0006221, 0006257, 0006252, 0008001 **SHIMOGA** 081 23115765 **FEDGL0183**0007382, 0007385, 0007378, 0007408, 0007383, 0007410, 0007420, 0007419, 0007924, 0008677, 0008160, 0008676, 0008547, 0008678, 0008161 **Sindhanur** 08535-200110 **FEDGL0461**0000663, 0000393, 0000666,, 0000564, 0000650 **Sira** 08135-295620 **FEDGL0376**0001108, 0001127, 0001120, 0001094, 0001129, 0001138, 0001084, 0001117, 0001079, 0001118, 0001083, 0001096, 0001081, 0001154 **SIRSI** 08384-223365 **FEDGL0193**0004819, 0004818, 0004813, 0004826, 0004807, 0004830, 0004811, 0004805, 0004812, 0004820, 0005841, 0005875 **Srinivasa Nagar** 080-26693369 **FEDGL0089**0002322,0002350, 0002329, 0002343, **FEDDS0089**0000020, 0000017 **SULTHANPLYA** 080 41636281 **FEDGL0013**0004146 **Tiptur** 8134252402 **FEDGL0047**0005375, 0006838 **Turuvekere** 8139295735 **FEDGL0386**0000597, 0000605 **Yeshwantpur** 8041225684 **FEDGL0034**0002195, 0002192, 0002209, 0003008, **FEDBD0034**0000011

Change in Venue or Date, if any will be displayed on our Website www.fedfina.com. All bidders participating will be intimated subsequently with respect to acceptance or rejection of bids submitted by them. Customer who want to release their ornaments shall visit at the base branch wherein the ornaments were pledged by the customer or contact at the number mentioned above on/or before 06-08-2022 subject to the terms and condition applicable.
Auction will be conducted at respective branches, in case the auction does not get completed on the given date due to any reasons, the auction in respect thereto shall be conducted on subsequent working days at district level branch after displaying the details on our Website. No further communication shall be issued in this regard.
Dated : 26-07-2022 **For, sd/- Authorised Signatory**
Place : Karnataka **Fedbank Financial Services Ltd.,**

ಕರ್ನಾಟಕ ಸರಕಾರ
ಮಹಿಳಾ ಮತ್ತು ಮಕ್ಕಳ ಅಭಿವೃದ್ಧಿ ಇಲಾಖೆ
ಶಿಶು ಅಭಿವೃದ್ಧಿ ಯೋಜನಾಧಿಕಾರಿಗಳು ದೇವದುರ್ಗ, ಜಿ. ರಾಯಚೂರು
Ph.No. 08531-295095 E-mail id: cdpowcddvd@gmail.com

ಸಂ. ಶಿಅಯೋದೇ/ಮಮಅಇ/ಐಸಿಡಿಎಸ್/ಮೊಟ್ಟೆ/ಟೆಂಡರ್/2022-23 ದಿನಾಂಕ : 19-07-2022

ಇ-ಪ್ರೋಕ್ಯೂರಮೆಂಟ್ ಟೆಂಡರ ಪ್ರಕಟಣೆ

1) ಟೆಂಡರ್ ಉಲ್ಲೇಖ ಸಂಖ್ಯೆ : ಟೆಡರ್ ಸಂಖ್ಯೆ : ಶಿಅಯೋದೇ/ಮಮಅಇ/ಐಸಿಡಿಎಸ್/ಮೊಟ್ಟೆ/ಟೆಂಡರ್/2022-23 ದಿನಾಂಕ : 19-07-2022, 2) ಇ-ಪ್ರೊಕ್ಯೂರ್‌ಮೆಂಟ್ ವೆಬ್‌ಸೈಟ್ http://eproc.karnataka.gov.in ನಿಂದ ಟೆಂಡರ್ ದಸ್ತಾವೇಜಿನ ಡೌನ್‌ಲೋಡ ಪ್ರಾರಂಭದ ದಿನಾಂಕ : 20-07-2022, 3) ಪೂರ್ವ ಬಿಡ್ ಸಭೆಯ ದಿನಾಂಕ, ಸಮಯ ಮತ್ತು ಸ್ಥಳ : ದಿನಾಂಕ : 30-07-2022 ಬೆಳಿಗ್ಗೆ 11-00 ಗಂಟೆಗೆ ಶಿಶು ಅಭಿವೃದ್ಧಿ ಯೋಜನಾಧಿಕಾರಿಗಳ ಕಛೇರಿ ದೇವದುರ್ಗ ಮಹಿಳಾ ಮತ್ತು ಮಕ್ಕಳ ಅಭಿವೃದ್ಧಿ ಇಲಾಖೆ, ದೇವದುರ್ಗ ಜಿಲ್ಲೆ: ರಾಯಚೂರು-584111, 4) ಇ-ಪ್ರೊಕ್ಯೂರ್‌ಮೆಂಟ್ ಪೋರ್ಟಲ್‌ನಲ್ಲಿ ಆನ್‌ಲೈನ್ ಪ್ರಶ್ನೆಗಳನ್ನು ಅಪ್‌ಲೋಡ್ ಮಾಡಲು ಕೊನೆಯ ದಿನಾಂಕ ಮತ್ತು ಸಮಯ : **09-08-2022** ರಂದು 5:30 PM ಒಳಗೆ, 5) ಇ-ಟೆಂಡರ್ ಅನ್ನು ಇ-ಪ್ರೊಕ್ಯೂರ್‌ಮೆಂಟ್ ಪೋರ್ಟಲ್‌ನಲ್ಲಿ ಅಪ್‌ಲೋಡ್ ಮಾಡಲು ಕೊನೆಯ ದಿನಾಂಕ ಮತ್ತು : 19-08-2022 ರಿಂದ 5:30 PM ಒಳಗೆ, 6) ತಾಂತ್ರಿಕ ಬಿಡ್‌ಗಳನ್ನು ಆನ್‌ಲೈನ್‌ನಲ್ಲಿ ತೆರೆಯುವ ದಿನಾಂಕ ಮತ್ತು ಸಮಯ : **22-08-2022** 11:00 PM ಒಳಗೆ, 7) ಹಣಕಾಸು ಬಿಡ್‌ಗಳನ್ನು ತೆರೆಯುವ ದಿನಾಂಕ ಮತ್ತು ಸಮಯ : **23-08-2022** 11:00 PM ಇ-ಪ್ರೊಕ್ಯೂರ್‌ಮೆಂಟ್ ಪೋರ್ಟಲ್‌ನಲ್ಲಿ ತಿಳಿಸಲಾಗುವುದು, 8) ಟೆಂಡರ್‌ಗಳನ್ನು ತೆರೆಯುವ ಸ್ಥಳ : ಇ-ಪ್ರೊಕ್ಯೂರ್‌ಮೆಂಟ್ ಪೋರ್ಟಲ್, 9) ಸಂಪರ್ಕನಕ್ಕಾಗಿ ವಿಳಾಸ : ಶಿಶು ಅಭಿವೃದ್ಧಿ ಯೋಜನಾಧಿಕಾರಿಗಳ ಕಛೇರಿ ದೇವದುರ್ಗ ಮಹಿಳಾ ಮತ್ತು ಮಕ್ಕಳ ಅಭಿವೃದ್ಧಿ ಇಲಾಖೆ, ದೇವದುರ್ಗ ಜಿಲ್ಲೆ: ರಾಯಚೂರು-584111, ಇಮೇಲ್ : cdpowcddvd@gmail.com

ಸಹಿ/- ಶಿಶು ಅಭಿವೃದ್ಧಿ ಯೋಜನಾಧಿಕಾರಿಗಳು, ದೇವದುರ್ಗ, ಜಿ. ರಾಯಚೂರು
ವಾ.ಸಾ.ಸಂ.ಇ/ರಾಯಚೂರು/210/ಎಂ.ಸಿ.&ಎ/2022-23

Tumkur Grain Merchants Co-op Bank Ltd.,

Head Office : B.H. Road, Tumkur-572103, Karnataka,
Phone : 0816-2257636 / 4021102-103, Fax : 0816-2255905,
Email : tgmcb_ho@hotmail.com, tgmcb.ho@gmail.com, Website : tgmcbank.com,

TENDER CUM - AUCTION SALE NOTICE

AUCTION SALE OF IMMOVABLE PROPERTY UNDER SECURITISATION AND RECONSTRUCTION OF FINANCIAL ASSETS AND ENFORCEMENT OF SECURITY INTEREST ACT, 2002.

Whereas, **borrower: M/S. G M Developers And Builders Propriter T G Mruthyunjaya,** No. 158, 78th Cross, 8th Main, Malleshwaram, Bangalore-560003 **Personal Guarantee Smt. Gayathri Mruthyunjaya** W/O T G Mruthyunjaya, # 305, 3rd Floor, Renaissance Regalia, 15th Cross, 6th Main, Malleshwaram, Bangalore-560003 having failed to repay the debt in respect of borrowing from **TUMKUR GRAIN MERCHANTS CO-OP BANK LTD., Rajajinagar Branch, Bangalore.** The total amount due and payable by them jointly and severally as per the agreed terms and conditions **Rs.5,69,30,000/- (Rupees Five Crore Sixty Nine Lakh Thirty Thousand only)** as on **16.12.2019,** along with interest at the applicable rate and costs thereon.

Whereas the Bank has issued notice under Section 13 (2) of the SARFAESI Act, 2002 and in pursuant to and in exercise of the powers conferred under Section 13 (4) of the Act, the Authorized Officer has taken possession of the mortgaged property including those more fully described hereunder on, and the Bank has decided to sell the below mentioned property under the provisions of the SARFAESI Act read with the relevant rules of the Security Interest (Enforcement) Rules, 2002.

Description of Property	Date & Time of Opening Tender and Place of Auction	Reserve Price & EMD Amount
All that piece and parcel of the Hotel Building bearing Katha No. New 19 (old 189) & its PID No. 27-12-19, which is situated at 6th Cross, Gandhinagar, Bangalore Ward No. 27-Gandhinagar, Bangalore measuring 45 X 75 feet totally measuring 3375 Sq feet and building thereon bounded on: East by: Property belongs to S N Ramachandra, West by: Property belongs to Kuppuswamy Naidu, North by : 6th Cross Road, South by : Property belongs to Sundaram Iyer.	11.08.2022 at 11.30 PM Tumkur Grain Merchants Co-Op Bank Ltd., 2nd Floor, 2ND Cross, 4TH Block, Dr. Rajkumar Road, Rajajinagar Bangalore-10.	Rs.7,26,12,176/- (Rupees Seven Crore Twenty Six lakh Twelve Thousand One Hundred And Seventy Six Only) EMD: Rs.72,61,218/- (Rupees Seventy Two lakh Sixty One Thousand Two Hundred And Eighteen Only)

Terms and Conditions of Auction Sale: - 1) The Tender form can be collected from **Tumkur Grain Merchants Co-Op Bank Ltd., 2nd Floor, 2nd Cross, ESI Road, 4th Block, Dr. Rajkumar Road, Rajajinagar, Bangalore-10 (Mob: 9880882881, 9620161186)** on all working days during office hours. **2)** The intending bidders should submit their bids in the prescribed tender form in closed cover along with EMD of 10% of the Reserve Price by means of Demand Draft / Banker's Cheque / Pay Order drawn in favour of **"Tumkur Grain Merchants Co-Op Bank Ltd.,"** payable at Bangalore. The Demand Draft / Banker's Cheque / Pay Order shall be drawn after the date of publication of this Tender – cum – Auction Sale Notice. **3)** Tenders not in the prescribed format will not be accepted. The tender along with the EMD shall be submitted **Tumkur Grain Merchants Co-Op Bank Ltd.,** 2ND Floor, 2nd Cross, ESI Road, 4th Block, Dr. Rajkumar Road, Rajajinagar, Bangalore-10 Latest by **10.08.2022 before 5.00 P M.** Tender without EMD shall be summarily rejected. **4)** The property **"SHALL NOT"** be sold below the reserve price. **5)** In case the bidder is not successful the E M D amount shall be refunded without interest. **6)** The EMD amount shall be liable for forfeiture without prior notice, if the successful bidder fails to adhere to the terms and conditions of the Auction Sale. **7)** The sealed tenders will be opened by the Authorized Officer in the presence of the available / attending bidders at **11.30 AM on 11.08.2022. 8)** After opening the tenders, the intending bidders may be given opportunity at the discretion of the Authorized Officer to have, intense bidding amongst themselves to enhance the offer Price. **9)** The successful bidder shall deposit 25% of the Sale Price (inclusive of EMD) immediately after the auction sale, on the same day, in Cash or Demand Draft and the balance of the Sale Price within 15 days from the date of confirmation of sale. In case of default by the successful bidder, all the amounts deposited till then shall be forfeited without notice and the property shall be put for re-auction. **10)** The successful bidder shall bear the statutory dues / taxes / charges / property tax / E B charges / water charges / conveyance charges such as stamp duty, registration fee etc. that is required to be paid in order to get the property conveyed in his favour, as per the applicable laws. **11)** The Authorized Officer has absolute right to accept or reject any or all of the tender or/ bid / offer and / or adjourn / postpone / cancel the Auction Sale without assigning any reason, and also to modify an or all terms and conditions of the sale without prior notice. **12)** The sale is subject to confirmation by the Bank. **13)**The property can be inspected by the intending bidder between **10.00 AM and -5.00PM** at his expenses at the address mentioned in the Schedule. **14)** The property is put for sale on **"AS IS WHERE IS CONDITION" and "AS IS WHAT IS CONDITION".** The intending bidder shall satisfy himself about the title, ownership, statutory approvals, encumbrances etc. of the property. **15)** Bidder can bid for all or any one of the lots by submitting their EMD amount for the individual property.

For further details the intending bidders may contact the **Authorized Officer, Tumkur Grain Merchants Co-Op Bank Ltd., 2nd Floor, 2nd Cross, ESI Road, 4th Block, Dr. Rajkumar Road, Rajajinagar, Bangalore-10 (Mob: 9880882881, 9620161186) Mail: securitization@tgmcbank.com**

Place : Bangalore **Sd/- Authorised Officer**
Date : 25.07.2022 **TUMKUR GRAIN MERCHANTS CO-OPERATIVE BANK LTD.,**

केनरा बैंक Canara Bank (A Government Of India Undertaking)

HO: Bengaluru — VEHICLE AUCTION NOTICE

OFFERS ARE INVITED FROM PUBLIC FOR PURCHASE OF BELOW MENTIONED VEHICLES TO BE AUCTIONED BY CANARA BANK CIRCLE OFFICE BENGALURU-560 001

Notice is hereby given to the public in general and in particulars to the Borrower(s) and Guarantor(s) that the below described movable property/ies Hypothecated to the Secured Creditor, the physical possession of which has been taken in exercise of the power conferred under The Hypothecation Agreement by Canara Bank, Bangalore, will be sold on **"As is where is", "As is what is", and "Whatever there is"** basis on **09.08.22 at 11.30 AM**

Sl. No.	Name of the Borrower & Branch	Model, Type of vehicle & Registration No.	Liability	Reserve Price	EMD (Rs)
1	Jayanna T, Basaveshwara Road,	Hyundai Xcent 2015, KA03AC7328	7,02,095.09	90000/-	9000/-
2	George Ross, Halasuru	Renault Scala Rxz Dci 2015, KA03AB9277	8,14,097.50/-	44000/-	4400/-
3	Ravikumar M, Sulthanpalya	Hyundai Xcent 2016, KA04AA9319	8,91,761.98/-	110000/-	11000/-
4	Sharanappagouda Fakeerappagouda, Sanjaynagar	Toyota Etios 2015, KA04AA1770	9,38,008.12/-	140000/-	14000/-
5	Micro Cabs, Sulthanpalya	Toyota Innova 2016, KA03AD4747	17,02,641.37/-	140000/-	14000/-
6	Venkatesh G, Sulthanpalya	Honda Amaze 2016, KA01AF0881	6,37,894.41/-	93000/-	9300/-
7	Chennarayappa M, Thanisandra	Piaggio Ape City Passenger 2016, KA03AD9214	1,30,033.00/-	12000/-	1200/-
8	Babu K, Frazer Town	Honda Amaze 1.5 Emt (Idtec) 2015, KA03AC7443	8,17,905.65/-	92000/-	9200/-
9	Surendar Yadav, Kempapura	Maruthi Ritz Ldi 2016, KA04AA9116	6,78,664.86/-	80000/-	8000/-
10	Ujjwal Kumar Singh, Sulthanpalya	Toyota Etios Gd (M) 2016, KA03AD0158	1042012.73/-	90000/-	9000/-
11	Rajashekar, Sanjaynagar	Toyota Etios Gd (M) Bs Iv 2015, KA02AE5649	7,14,380.84/-	47000/-	4700/-
12	Ruth Mathew Velu, Sulthanpalya	Tata Nano Twist Xt 2016, KA03MY3928	2,92,266.20/-	18000/-	1800/-
13	Nagaraja Reddy, Palace Guttahalli	Maruthi Swift Dzire Tour Diesel Bs Iv 2015, KA02AF1058	5,21,191.63/-	82000/-	8200/-
14	Praveen Kumar, Banaswadi	Nissan Sunny Xvd 2016, KA03AD1989	9,35,379.86/-	88000/-	8800/-
15	Naseer Ahmed, Frazer Town	Honda Amaze 2016, KA03AC9942	6,18,777.83/-	82000/-	8200/-
16	Subramani, Satya Sai	Piaggio Ape City Passenger 2015, KA02AE8528	1,84,541.00/-	8000/-	800/-
17	Sri Chamundeshwari Tours And Travels, Uganawadi Cross	Tata Winger Na 2800mm Bsiii 2015, KA51C6107	17,41,673.00/-	55000/-	5500/-
18	Umesha G, Satya Sai	Piaggio Ape City Passenger 2015, KA03AC7950	2,76,906.99/-	8000/-	800/-
19	Ravikumar.G, Namagondlu	Maruthi Swift Dzire Tour 2016, KA40A4402	9,50,970.73/-	92000/-	9200/-
20	Venkatesh Reddy, Namagondlu	Mahindra Bolero Maxi Truck 2014, KA40A1171	5,95,996.26/-	100000/-	10000/-
21	G.Sathish, Nandi Branch	Tata Indica V2 Lx 2015, KA40A3134	3,42,699.00/-	25000/-	2500/-
22	Anil Kumar, Hirebidanur	Honda Amaze 1.5 Smt (Idtec) 2017, KA03AE2431	11,26,157.45/-	92000/-	9200/-
23	Rajendra, Jayanagar 9th Block	Nissan Sunny Xvd 2015, KA05AF2685	753855.00/-	58000/-	5800/-
24	Naveenkumar V, Yeshwanthpura	Toyota Etios Liva Gd (M) 2016, KA03AC8741	5,10,058.27/-	94000/-	9400/-
25	V Babu, Sadashivanagara	Tata Indica Ev2 Lx 2011, KA51A6568	261558.41/-	8000/-	800/-
26	Yogesh R, Sheshadripuram	Maruthi Omni E Mpi Std Bsiv 2015, KA05MR0730	4,44,575.87/-	75000/-	7500/-
27	Ahmad Pasha, Hennur	Piaggio Auto 2015, KA03AC6747	2,67,722.00/-	48000/-	4800/-
28	Raja P, Hennur	Tvs Auto 2015, KA03AB7708	1,09,641.00/-	49500/-	4950/-
29	P Muniswamy, Hennur	Ape Auto 2016, KA03AC9815	81,746.24/-	49000/-	4900/-
30	Manjesh Kumar, Hennur	Auto Rikshaw 2015, KA03AB2106	43,285.00/-	49000/-	4900/-
31	Nataraja M, Cox Town	Ape City 2016, KA03AD3916	2,79,889.17/-	60000/-	6000/-
32	Afroz Pasha, Cox Town	Ape City 2016, KA03AD4302	3,45,940.25/-	60000/-	6000/-
33	Ganeshan P, Cox Town	Ape City 2015, KA02AF2876	3,01,621.00/-	55000/-	5500/-
34	Dharanendra, Sultanpalya	Honda Amaze 2016, KA03AC8898	5,60,547.45/-	141000/-	14100/-
35	Abhilash, Savakanahalli	Tipper 2012, KA25D1813	18,46,080.76/-	400000/-	40000/-

EMD amount of 10% of the Reserve Price is to be deposited by way of Demand draft in favour of **Authorized Officer, Canara Bank, Asset Recovery Management Branch-1, Bengaluru** OR shall be deposited through RTGS/NEFT/Fund Transfer to credit of account of Canara Bank, Assets Recovery Management Branch, **A/c No 209272434 IFSC Code: CNRB0002366** on or before **06.08.2022 AT 5.00.pm. (1)** The movable assets can be inspected On **01.08.2022 TO 02.08.2022,** with Prior Appointment with Authorized Officer. **(2)** Intending bidders shall hold a valid digital signature certificate and e-mail address. For details with regard to digital signature please contact the service provider M/s CANBANK Computer Services Ltd, Mr. Pratap Kanjilal/ Mr. D D Pakhare, Contact no. **9832952602/832952602/9911293517/080-23469665/;Email-id:eauction@ccsl.co.in/ccsleauction@gmail.com (3)** Auction would commence at Reserve Price, as mentioned above. Bidders shall improve their offers in multiples of **Rs.1000/- (Rupees One Thousand Only) (4)** For further details please contact **Authorized Officer, Canara Bank, Recovery Section , 2nd Floor, C.O. Bldg., No.86, Spencer Towers, M G Road, Bangalore-560001, Phone : 080-25310067, Mob : 8762167776 - email – blrnpa@canarabank.com** during office hours on any working day.

Date: 25.07.2022 **Sd/- Authorised Officer**
Place: Bangalore **Canara Bank,**

यूनियन बैंक Union Bank of India

Union Bank of India

Chandra Layout Branch Door No 1234, 8th Cross, Ist Stage, 2nd Phase, Chandra Layout, Bengaluru-560040

DEMAND NOTICE BORROWER / GUARANTOR UNDER SEC. 13(2) SARFAESI ACT 2002

At your request, Bank has extended credit facilities to the below mentioned individuals against secured assets through its **Union Bank of India, Chandra Layout Branch,** the relevant particulars of the property on which you have created security interest by execution of security agreement/documents & creation of mortgage by way deposit of title deeds are furnished hereunder. As the operation and conduct of the financial assistance/ credit facilities have become irregular, the debts have been classified as Non Performing Assets in accordance with the directives/guidelines issued by Reserve Bank of India consequent to the default committed by the borrowers in repayment of the principal debt and interest thereon. As the demand notice sent by register AD calling upon you, was un-served / not acknowledged, this publication is now issued.

1. Name and address of the Applicant/Co-applicant: (1) Mr. B. Manjunath S/o. Bhujangappa Naidu, # 27, 4th Cross, Ittamadu, Anjaneya Nagar, Banshankari 3rd Stage, Bangalore-560085. **(2) Mrs. Kavitha .K,** W/o- Mr. B. Manjunath, # 27, 4th Cross, Ittamadu, Anjaneya Nagar, Banshankari 3rd Stage, Bangalore - 560085. Also At: Flat No.001, Manjunatha Residency, Site No. 68, Vijayashree Layout, Mylasandra Village, Kengeri, Bangalore - 560060.

S. No.	Facility / Loan	Limit	Outstanding as on 02.06.2022
1.	Union Mortgage A/c No. -563406680000022	Rs. 34,00,000/-	Rs. 29,21,873.74

Description of the secured assets: Schedule- 'A' Property : All that piece and parcel of the immovable property bearing Site No. 68, Khata No. 2082. Present BBMP Khata No. 68/2082/2503 formed in converted Sy No. 47/1(Duly converted from Agricultural to non - Agricultural residential purposes by the Deputy Commissioner. vide order no. BDS:ALN(S)SR(KT):29/2004-05 dated 26.06.2004) situated at Mylasandra Village, Kengeri Hobli, Bangalore South Taluk, Bangalore, now called as ABM Residency measuring East to West 70 Feet and North to South 50 Meters, in all measuring 3500 Square Feet and **bounded on: East :** Road, **West :** Plot No.79, **North :** Plot No.69, **South:** Plot No.67.

Schedule- 'B' Property : 1/10th undivided share in the Schedule 'A' property which works out to 350 Square Feet.

Schedule- 'C' Property : A three Bed Room Apartment in Ground Floor bearing Flat No.001, Apartment named as Manjunatha Residency' having super built up area of 1535 Square Feet alongwith one car parking in the stilt floor

Amount Outstanding: Rs. 29,21,873.74 (Rupees Twenty Nine Lakh Twenty One Thousand Eight Hundred Seventy Three and Paise Seventy Four Only) with interest and other Charges.
NPA Date: 29.05.2022 **Demand Notice Date: 02.06.2022**

If you fail to repay the aforesaid sum with interest and incidental expenses within 60 days from the date of this notice, Bank shall exercise all or any of the rights detailed under sub section (4) of the section 13 of the SARFAESI Act. You are also put on notice that in terms of sub section 13 of section 13 you shall not transfer by sale, lease or otherwise the said secured assets detailed above without obtaining written consent of the Bank. This notice is without prejudice to the Banks rights to initiate such other action or legal proceedings as it deem necessary under any other applicable provisions of law.

Please also note that as per section 13(8) of the Act, you may redeem the secured asset by remitting the amount demanded above together with all costs, charges and expenses incurred tous, at any time before the date of publication of notice for public auction or inviting quotations or tenders from public or private treaty for transfer by way of lease, assignment or sale of the secured asset(s).

Date: 25.07.2022 **Sd/- Authorised Officer**
Place: Bangalore **Union Bank of India**

YOUR GUIDE TO SPICY LIVING
INDULGE
Every Friday with THE NEW INDIAN EXPRESS

Government of Karnataka
CHILD DEVELOPMENT PROJECT OFFICE, TURUVIHAL PROJECT SINDHANUR
Ph.No.08535-295108 E-mail id:cdpoturvuvihal@@gmail.com

ಸಂಖ್ಯೆ : ಶಿ.ಅ.ಯೋ.ತುರು/ಅಂ.ಕೇಂ.ಕೋ.ಮೊಟ್ಟೆ/ಇ-ಟೆಂಡರ್.ಪ್ರ/ಬಗ್ಗೆ/2022-23/63 ದಿನಾಂಕ : 22-07-2022

PUBLICATION OF E-PROCUREMENT TENDER

1) Tender Reference No. cdpotur/wcd/icds/egg/tender/2022-23 Dated : 22-07-2022, 2) Date of Commencement of Download of Tender Document from e-Procurement website : From : 22-07-2022, 3) Date, Time & Venue of Pre-bid Meeting : 29-07-2022 at 11:00 AM at the following venue : CDPO OFFICE, TURUVIHAL PROJECT SINDHANUR, 4) Last Date and time for uploading Online Queries in e-Procurement Portal : 23-08-2022 up to 5:00 PM, 5) Date and Time of Online Opening of Technical Bids : 25-08-2022 after 11:00 AM, 6) Date and Time of opening of Financial Bids : 29-08-2022 after 11:00 AM, 7) Place of opening of Tenders : e-Procurement Portal, 8) Address for Communication : Ofice of the Sindhanur Child Development Project Officer, Department of Women and Child Development Project Telephone : 08535-295108

Sd/- Child Development Project Officer
DIP/Raichur/219/MC&A/2022-23 **Turuvihal Project Sindhanur**

GOVERNMENT OF KARNATAKA
MINOR IRRIGATION & GROUND WATER DEVELOPMENT
OFFICE OF THE EXECUTIVE ENGINEER, M.I. & G.W.D. DIVISION, KALABURAGI.
www.midnglb@rediffmail.com. PHONE : 08472 -220196

IFT No. EE/MI &GWD D/KAL/PB-2/2022-23/1685 Dated :22-07-2022

-: SHORT TERM TENDER NOTIFICATION (IFT KW-3) :-

1) Detail of work : THE EXEUCTIVE ENGINEER, M.I. & G.W.D. DIVISION, KALABURAGI INVITES TENDER FROM THE ELIGIBAL TENDERERS FOR 4702-APB WORKS FOR THE YEAR 2022-23, 2) Amount of Estimate : Min. Rs. 52,50,340.84 Max. Rs. 71,37,281.82, 3) Eligibility of Contractor : Class-1, 4) Details of Tender Application Amount and EMD Amount : Tender Fee As Per e-Portal E.M.D. Min. Rs. 105100.00 Max. Rs. 142750.00, 5) Last Date & Time for Tender Queries/ Clarifications : 03-08-2022 Upto 11.00 Hours, 6) Last Date & Time for Receipt of Tenders : 04-08-2022 Up to 17.30 Hours, 7) Date & Time for Opening of Technical Bid : 05-08-2022 Up to 17.30 Hours, 8) Date & Time for Opening of Financial Bid: 08-08-2022 Up to 11.00 Hours, 9) Addl. Information : Executive Engineer, M.I. & G.W.D. Division, Kalaburagi, 10) Address of E-Portal : www.e-proc.karnataka.gov.in

Sd/- Executive Engineer, Minor Irrigation &
DIPR/Kalaburagi/412/MC&A/2022-23 **Ground Water Development Division, Kalaburagi**

Government of Karnataka
BELAGAVI INSTITUTE OF MEDICAL SCIENCES,
(Autonomous Medical Institution)
Dr. B R Ambedkar Road, Belagavi- 590 001 E.Mail: belgaum.bims@gmail.com

No. BIMS/EST(1)/ 363 /2022-23 **Date: 23-07-2022**

(INTERVIEW NOTIFICATION)

Applications are invited from eligible candidates for the following posts on regular basis at Belagavi Institute of Medical Sciences. Eligible candidates are hereby informed to submit the application forms along with relevant documents and DD for Rs.1000/- (for SC/ST- Rs.500/-) drawn in favor of Director, BIMS, Belagavi, payable at Belagavi. The applications should reach the office of The Director, BIMS Belagavi, on or before 10.08.2022 by 05.30 pm either by hand or Reg. post. The date of Interview will be announced in the College website.

Sl.No.	Designation	No of Posts	Department	Category
1	Professor	1	Emergency Medicine	GM
2	Associate Professor	11	General Surgery -2, General Medicine -1, ENT -1, OBG -1, Anaesthesia-3, Radiodiagnosis-2, Emergency Medicine-1,	GM-4, SC-2, ST-1, Cat 1-1, 2A-2, 2B-1
3	Assistant Professor	11	General Medicine -2, Paediatrics-1, General Surgery -1, OBG -1, ENT -1, Anaesthesia-2, Orthopaedics-1 Radiodiagnosis-2,	GM -6, SC-2, 2A-1, 2B-1 3A-1

Applicants are informed to attend interview before Selection Committee at The Office of the Director, Belagavi Institute of Medical Sciences, Belagavi – 590 001 along with the original documents and two sets of all required documents duly attested by the Gazetted Officer and two passport size photos.

Terms & Conditions: 1.There is backlog of seats which are not filled in older recruitments. These shall be clubbed with prospective roster as mentioned above. 2. Merit system for selection : Recruitment is on the basis of Merit out of 100: i) 85%: UG+PG marks average: Total Marks obtained / Total Marks up to two Decimals and ii) 15%: 2 marks for International publications, (1 mark for each article, maximum of 2 articles), 2 marks for national Publications, (0.5 marks for each article, maximum of 4 articles counted.) 2 marks for oral presentations in any state/ national/international conferences with KMC points off more than 6, (0.5 marks for each, maximum of 4 presentations counted), 2 marks for experience, (0.5 marks for each year, maximum of 4 years previous experience, excluding the mandatory SR period). 1 mark for gold medal/ rank certificate from the University in UG or PG, 6 marks for the interview (3 marks – subject expertise; 3 marks for overall personality) 3. Age/ Qualification/ Experience shall be as per State Govt. and NMC guidelines. 4. Documents scrutiny and preliminary counselling on 12.08.2022. 5.Reservation for post as per Govt.of Karnataka norms. 6.Pay and Allowances as applicable. 7.candidates who have already appeared for NMC inspection in current academic year will not be considered for selection. 8.Selection Committee is the final Authority in selecting the candidates and modifying the number of vacancies. 9.Candidates working in government sector/ Government Medical college MUST produce "NO OBJECTION CERTIFICATE" from the Head of the Institution/ Competent authority in which candidate is presently working at the time of interview otherwise the application will not be considered. 10. Candidates should carry valid caste/income certificate and other relevant original documents issued by Competent authority at the time of interview. No TA/DA will be paid

The details of the notification and prescribed application form can be downloaded from the college website https://bimsbelgaum.karnataka.gov.in & https://bimsbelgaum.org

Sd/-Dean & Director,
DIPR/BGM/RO-NO-604/MCA/2022-23 **Belagavi Institute of Medical Sciences,Belagavi.**

PUBLIC NOTICE

This is to inform the General Public that **M/s. TRIDENT DEVELOPERS,** A partnership firm, represents that it is absolute owner of the **"Schedule Property".** Further it represents that, it has lost original (a) Original Sale deed dated 25/11/1999, Document No.1399/1999-2000, registered in the office of Sub-registrar, Devanahalli, and (b) Original Release deed dated 23/12/2017 registered as Document No.CKB-4-00307/2017-18, Stored in CD No. CKBD162, in the office of Sub-registrar, Chikkaballapura, with respect to the Schedule Property hereunder and have lodged the Complaint with the Crime Branch Bangalore City Police on 20/07/2022.

Further, my client intends to purchase the Schedule Property from its owner M/s.Trident Developers, A Partnership Firm. If any person/s having any right, title or claims, objections or interest over the Schedule Property may lodge their claims/objections with documentary proof within **10 days** from this day to the undersigned counsel. Failing which, it shall be deemed that there are no claims/ objections over the Schedule Property and my client shall proceed with the transaction and complete the sale transaction to purchase the Schedule Property free from all encumbrances by procuring the Certified copies of the aforesaid Sale deed and Release deed and the same will be construed and considered as the Originals for all practical and legal purposes. Any claims received beyond **10 days** will not be considered.

SCHEDULE

All that piece and parcel of the Converted land bearing **Sy.No.8/1A** measuring 03 Acres 14 Guntas, (duly converted for residential purpose vide. Official Memorandum bearing No.266152 dated 17/09/2021, issued by Deputy Commissioner, Bangalore Rural District) situated at **Kotnatevaru Village, Channarayapattanna Hobli, Devanahalli Taluk, Bangalore Rural District** and bounded on:

East by : Land bearing Sy.No.8/1B
West by : Village Boundary of Kondenahalli
North by : Land bearing Sy.No.7
South by : Land bearing Sy.No.8/2

G.V. Sudhakar, Advocate
No.3 to 8, First Floor,
Abhayashrama Complex,
4th Cross, Wilson Garden,
Bangalore-560 027
Ph: 9886359644 Off: 080-42194390

---

punjab national bank

Circle SASTRA Bangalore : No.26-27, Raheja Towers, (I Floor), M.G. Road, Bangalore-560001.
Tel No. 080-25095087. e-mail : cs8191@pnb.co.in

AUCTION NOTICE WITHDRAWN

With reference to the Auction Notice published for e-Auction scheduled on **28.07.2022** in this Newspaper on **23.06.2022,** in Page No.15, it is informed to the public at large that the auction of property as mentioned under **Sl.No.3 - M/s Venkat Estate Pvt Ltd of Richmond Road (020710) Branch,** stands withdrawn. The Auction of all other items will go on as fixed.

Place: Bangalore **Sd/- AUTHORISED OFFICER & CHIEF MANAGER**
Date : 25.07.2022 **PUNJAB NATIONAL BANK (SECURED CREDITOR)**

पंजाब नैशनल बैंक punjab national bank

Bangalore : Circle Office, No.26-27, 1st Floor, Raheja Towers, MG Road, Bangalore-560 001. **Ph:** 080-25596467, 8789687253. **Email :** cobangeastgad@pnb.co.in

PREMISES REQUIRED FOR BRANCH AND ATM

Punjab National Bank requires well constructed commercial premises with permission from competent authority for commercial use admeasuring **980 sq.ft to 1131 sq.ft** at Ground Floor in ready possession with adequate Power, Water, Parking Space, etc. on rent for Branch Office and ATM **at Anekal.** The landlords holding clear title of the property may go through the detailed notification for submission of offers in our website **www.pnbindia.in,** Forms may also be obtained from the above mentioned address AND the offers may be submitted on **or upto 08.08.2022** at the above address till **5:00 p.m. In the event of further changes if any will be notified in our website.**

Place: Bangalore **Circle Head**
Date : 26.07.2022 **Bangalore**

केनरा बैंक Canara Bank (A Government of India Undertaking)

Electronic City II Branch

No. 19 & 12, 35/1, Kannappana Agrahara, Opp. Infosys, Hosur Main Road, Bangalore-560100
PH: 080 7337702456, Email: cb10494@canarabank.com

POSSESSION NOTICE (for immovable property)

Whereas: The undersigned being the Authorised Officer of the Canara Bank under Securitisation And Reconstruction of Financial Assets and Enforcement of Security Interest Act, 2002 (Act 54 of 2002) (hereinafter referred to as "the Act") and in exercise of powers conferred under section 13(12), read with rule 3 of the Security Interest (Enforcement)Rules, 2002 issued a **Demand Notice dated 09.05.2022** calling upon the **Borrower: (1) Mr. Murali K.S. S/o. Shashadri and Mrs. Soumya S. W/o. Murali K.S.** to repay the amount mentioned in the notice being **Rs. 55,01,649,00/-** (Rupees Fifty Five Lakh One Thousand and Six Hundred Forty Nine Only.) within 60 days from the date of the said notice.

The borrower having failed to repay the amount, notice is hereby given to owner of the property and the public in general that the undersigned has taken possession of the property described herein below in exercise of powers conferred on him/her under Section 13(4) of the said Act read with rule 8 of the said ruled on this **23th day of July of the year 2022.**

The borrower in particular and the public in general are hereby cautioned not to deal with the property and any dealing with the property will be subject to the charge of the Canara Bank, for an amount of **Rs. 55,01,649/-** and interest + cost thereon.

The Borrowe's attention is invited to provisions of Sub-section (8) of Section 13 of the Act, in respect of time available, to redeem the secured assets.

DESCRIPTION OF THE IMMOVABLE PROPERTY:

All that piece and parcel of property bearing No. 213 in second floor with super built up area of 1060 Sq. Ft of the apartment building known as Dwaraka Nilayam and undivided share of 335 Sq. Ft in the converted property bearing Sy.No. 9/2, 9/4 and 9/13, old Khatha No. 5078/9/2, No. 5077/9/4 and No. 5079/9/13 clubbed Khatha No. 7336, Assessment Sl No. 4992, 4993 and 4994 situated at Annanth Nagar, Phase II Kammasandra Village, Attebele Hobli, Anekal Taluk, Bengaluru District. **Bounded:** on the **North by :** Corridor and Flat No. 209, On the **South by :** Open Space, **East by:** Flat No. 212, **West by:** Lift and Flat No. 214.

Date: 23.07.2022 **Sd/- Authorised Officer**
Place: Bangalore **Canara Bank**

सेन्ट्रल बैंक ऑफ इंडिया Central Bank of India

Peenya Industrial Area Branch

Ave Maria Complex, 100 Ft. Road, Jalahalli Cross, BENGALURU 560 057
Ph: 080-28394773,
E-mail: bmbang1304@centralbank.co.in

POSSESSION NOTICE under (Rule 8 (1)) Sarfa

THE NEW INDIAN EXPRESS City

Bengaluru Express

READ SHARE FOLLOW
newindianexpress.com
Mail us: bengalurucityexpress@gmail.com
26.07.2022
TUESDAY

DAY'S DIARY

First woman

On this day in 2016, Hillary Clinton became the first woman to top the presidential ticket of a major party(Democratic) in the US

NINE-YEAR WAIT

Hillary Clinton was formally nominated at the Democratic National Convention, more than nine years after launching her first presidential bid

SERVICES OFFERED

She was a lawyer and served as the first lady of the United States, as the wife of President Bill Clinton from '93-'01. She lost her election to Donald Trump

OTHER ACHIEVERS

Nancy Pelosi was the first woman to serve as speaker of the House. Barbara Mikulski was the first woman ever elected to the United States Senate in her own right

Darshan begins dubbing for 'Kranti'

PG4

All About Art

Arundhati Ghosh, executive director at IFA, who will step down from the position in 2023, talks to *CE* about how she prepares the organisation and herself for the journey that awaits

ISHRATH MUBEEN

From becoming a part of the India Foundation for the Arts (IFA) in 2001 as a fundraiser, Arundhati Ghosh, now the executive director of the organisation plans to spend the coming year preparing for IFA's future.

From creating the role on paper to making the final choice of the best possible person to lead IFA, Ghosh and the Board of Trustees are learning how to detach and help her leave with grace.

"Life is a circle. Something begins when something ends; and that is the point of celebration. It should be a celebration of the new. I am spending time to prepare emotionally, physically, and intellectually not to be lost without this world, " says Ghosh, who will step down from the position in 2023 after 22 years with IFA.

Ghosh, who grew up in Bengal with art and artists around her, thought that supporting projects would be a super-easy job. "I used to think of the arts as a concept outside us - something which is meant to be witnessed and enjoyed only. But 22 years later, I realised much of it is an internal process of transformation. I joined to contribute to the organisation, but I certainly got more than what I was able to give; the opportunities, the people I met including trustees, artists, scholars, and donors whose generosity makes you believe in the possibility of a better world," she says adding: "Hope is the biggest casualty today. Being in a place like this gives you so much light."

Founded in 1995, IFA is a facilitator, catalyst and provocateur in the field of arts and culture and has supported critical investigations, explorations and experiments that challenge dominant narratives.

A poet, writer, and erstwhile dancer, Ghosh beautifully overcame challenges over the last decade as the executive director. "Right from the decision of what can be changed in the organisation and what should be left unchanged, envisioning the desired change, to planning the resources required to go ahead on the path towards the change, I realised this job is a marathon and not a sprint," she says.

According to Ghosh, the pandemic has changed a lot, especially the way in which we think about what art can do. Although it is too early to specify the change, "While the digital space emerged for artists out of necessity, I think when we put our masks on, our blindfolds come off. The prevalent inequality and injustice were staring us in the face. We realised what an incredible disaster our health systems are, how privileged some of us are and took it for granted, and how incapable our nation is of taking care of the most vulnerable people," she says.

But Ghosh believes that artists had an important realisation. They have always relied on themselves with little help from outside. During the pandemic this was reaffirmed. "It has ignited a sense of self-reliance, and togetherness among the artists." she says.

As an ED, courage has helped - courage that bakes and not burns, Ghosh says. "It is the most important characteristic. Courage to disrupt, to ask, to appear silly when you're asking, to break a tradition but also to keep a tradition which makes sense. Unshaken hope and belief in the collective that we can do together much more than what we can do alone kept me going through the difficult times," she says.

On the personal front, Ghosh's first Bengali poetry collection is all set to be out next year. "I am now working on its final manuscript," she says.

Coupling her travel experiences to far and wild forests with the rising cases of endangered species in India, it was only a matter of time before city-based Preethi Menon penned down *When the Jungles Whisper*

AN ESCAPADE WITH THE ENDANGERED

ANUSHREE MADHAVAN

FLIPPING through the 26 stories, alphabetically, in Preethi Menon's *When The Jungles Whisper*, I am reminded of a game we played as kids – Name-place-animal-thing. Whenever we were assigned the alphabet Q or Y, the go-to response for the 'animal' section was Quail or Yak. While Preethi's book also mentions these two species, I am fascinated by the 24 others – and their friends – while also learning that the quail might be extinct now.

It is this awareness of critical, endangered and extinct species that Preethi wants to present in her 100-pager. Each chapter is alphabetised and has an alliterative title to catch the attention of readers for mostly 7-10-year-olds, but it has a lot of learning for all age groups. Preethi introduces us to 26 species — some familiar and some not so — that find their homes in 26 different cities in India. From Flying Frog and Hangul to White-Winged Wood Duck to Xanthophryne Tigerina Toad, the book opens the door to the vast wildlife of India.

Publisher: HarperCollins Children'sBooks
Price: ₹299
Pages: 100

Into the jungle

With a deep fascination for the countryside, the woods, and the jungles, this educator from Bengaluru would eagerly look forward to spending her summer vacation in her parents' villages in Kerala when she lived in Kuwait. However, it was her husband's passion for the outdoors that took her to the many national reserves where she could deepen her love for wildlife. "Several postings in different places, on account of my husband being an ex-serviceman, gave us ample opportunities to visit many of these reserves. From treks to the Silent Valley in Wellington Nilgiris, and Dandeli Ganeshgudi Western Ghats, to exciting safaris to Gir, Bandipur, Tadoba, Ranthambore, to bird watching in Ranganathittu, Tawang and Shillong in the Northeast, Chilka Lake, Odisha, and Jorbeer Conservation Reserve, Bikaner, and nature walks in Coonoor and Munnar — these places offered thrilling experiences," shares the city-based author. This interest grew beyond borders and she visited the Savannahs in Masai Mara, and the Amazon forests.

But with India teeming with endangered species, it made sense for her to turn her experiences into tales. "And what better way than to tell these tales to children who are full of curiosity and empathy. The tales had been swirling in my head for a long time but between my teaching and quotidian chores, they remained on the backburner. The lockdown gave me more flexibility with time and the stories finally came to life," she says.

The book follows the theme of a story within a story where Kanna and Molu are listening to tales narrated by their grandmother. You might come across several species in the same chapter. This, Preethi says, was done to show the interconnectedness of the wildlife and the harmony with which they live.

Jungle safari

Preethi picked the most critically endangered and the most vulnerable species in India from the IUCN Red List (International Red List of Threatened Species). While there is a lot of information available on the Internet, to verify the authenticity, she reached out to wildlife enthusiasts like Romulus Whitaker and Raju Kasambe, who helped make the book as factually correct as possible.

Apart from that, her spottings during her birdwatching experiences also made it to the book. The Steppe Eagle and the White Rumped Vulture in Jorbeer, catching a glimpse of the Nilgiri Tahr in Ooty and Munnar, bisons, sambars and elephants galore in Bandipur and Nagarhole, Blackbuck/Kala Hiran in Jayamangali Reserve, the Red Panda, and the Himalayan Monal in Sikkim Himalayan Zoological Park, are some. "Every time I spotted one of them, I would go back, review my stories and add a detail I would have earlier overlooked," she adds.

The overarching themes of the storybook are the animal-human conflict, loss of habitat and thereby being endangered. Preethi strikes a balance between characters complaining of human invasions and humans helping some species survive. She makes special mention of the many conservation schemes and measures in place all over India to protect the endangered species and this, she says, "is testimony towards the changing mindsets and attitudes of the people."

Jungle tales

The book has illustrations by eight illustrators who have an interest in wildlife. "To some illustrators, I gave my ideas and I let some use their imagination. I want children to appreciate the little things that we take for granted — sunrises and sunsets, the chirping of the birds, the flora and landscapes," she shares.

Now that Preethi has introduced us to several species of India that we were hitherto unaware of, she wants to use the same concept in her book on endangered species found across the globe. "The big five of the forests of Africa, the birds found in Amazon forests like the Greater Ani, Hoatzin and the Silver beaked Tanager, animals like the Southern Amazon Red Squirrel, Brown Capuchin Monkey, Squirrel Monkey, Red Howler Monkey, Llamas, Macaws and Viscachas in Peru, the Chestnut-eared Aracari in Brazil, and the penguins in Ushuaia, Argentina, Orange-billed Chough bird in Bhutan are all species I want to write about. There are so many more endangered species in India that I have not covered which I would love to write about," she says. Like Ammuma in the book would say, it is time to research and learn more about the species mentioned here.

STARTUP WATCH

Dr Lalit Ranjan Manik and Dr Timiresh Das

BACKSTORY

Medtel Healthcare Pvt Ltd is a B2B and B2B2C connected care and remote patient-monitoring platform with iLab along with IoMT devices (digital health kit), remote patient monitoring, datweal, teleconsultation service, that wants to make healthcare accessible, affordable, and user-friendly for all patients, providers, and payers, and to build a connected healthcare ecosystem. Medtel's mission is to provide connected care solutions to 5 million people through their business partners by the year 2025.

FINANCE FUNDA

Medtel wants to raise around USD 10 million in Series A, in the 2022 financial year. Having previously raised around 1 million USD in pre-series A round , they have served 60+ B2B and B2B2C clients in Singapore, Indonesia, Africa, North America, along with partnering up with healthcare delivery organizations in India.

USP

The highest number of devices and open platform, error/mistake proof, dashboard with insights about the clinical data.

TARGET AUDIENCES

Hospitals, Clinics, Insurance companies, NGOs, Healthcare Government Bodies, Digital Healthcare companies, Pharma companies, Other Healthcare providers.

Actor Aindrita Ray ticks one from her bucket list of doing a supernatural thriller with her latest Bollywood movie *Judaa Hoke Bhi*... the actor speaks about her character, and updates about her husband Diganth Manchale's health

MONIKA MONALISA

AINDRITA Ray is currently globe-trotting and can be seen posting pictures from picturesque places in Europe, something travel lovers will definitely envy. But the actor deserves the break, especially after the fatal accident that her husband Diganth Manchale went through. Ray confirms that her husband, who is also travelling along with her, is healthy and is doing a lot better. "He is recovering well after going through physiotherapy for almost 25 days. We have been carrying the machines with us so he can continue his physiotherapy sessions," says Ray, who is currently travelling through Spain, Belgium, Croatia and then to Canada.

Apart from that, Ray has other reasons to celebrate, as her latest Hindi movie *Judaa Hoke Bhi*, a supernatural thriller by Vikram Bhatt, is now in the theatres. She calls the experience emotionally draining, as her character goes through many intense emotional scenes. "It's a process you need to go through to get into the character. For an emotional scene, I usually think of something sad. Since all my intense scenes were clubbed together, there were so many days when I would just cry and come back to my room in Mumbai," she says, adding, "I get possessed in one of the scenes and that required a lot of screaming. Though the scene is only a few minutes long, it takes the whole day to shoot it."

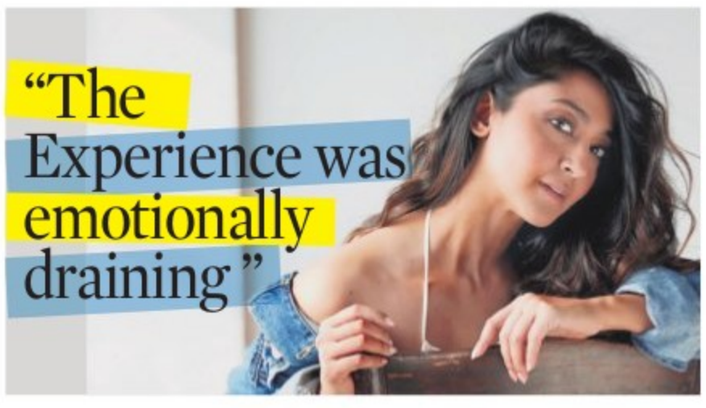

Ray emphasizes that it was also tough for her to stay away from her family. "Somehow, I would visit home every 15 days and would have to travel a lot to do so. The shooting went on for about 6-7 months, which is a lot of work," Ray mentions.

The movie was made in the virtual format, a new concept in the industry, and a new experience for her. " One of the songs was supposed to be based in Switzerland but it was shot on the set instead. You just can't tell the difference," Ray adds.

The movie holds a dear place in Ray's heart as her dream of working in a supernatural movie comes true. She playfully says that anything Mahesh Bhatt says is a one-liner. "He gave me the first narration. My husband in the movie wakes up from a coma during the filming of a hospital scene. The director interrupted the scene and told me that I didn't hit the peak of my emotion. He sort of shook me and brought me deeper into character," says Ray, whose next project is *Thimayya & Thimayya*, which also stars her husband and actor Anant Nag.

2nd PU Failed?
Don't be left behind!
A golden opportunity to study degree under Bangalore University this academic year and save one precious year of your life.
BBA B.Com BCA BA
Limited seats. For admissions call:
2ನೇ ಪಿಯುಸಿ ಅನುತೀರ್ಣವಾದ ವಿದ್ಯಾರ್ಥಿಗಳಿಗೆ ಒಂದು ಸುವರ್ಣ ಅವಕಾಶ. ಸಂಪರ್ಕಿಸಿ:
7846000222

BOOK NOOK

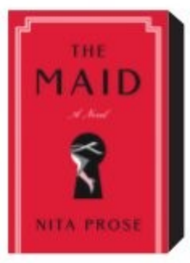

The Maid
by Nita Prose

Molly Gray is not like everyone else. She struggles with social skills and misreads the intentions of others. Her gran used to interpret the world for her, codifying it into simple rules that Molly could live by.

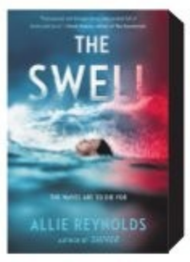

The Swell
by Allie Reynolds

Kenna travels to a remote Australian beach, entering a dangerous world far from civilization — a world where the waves, weather, and tides are all that matter.

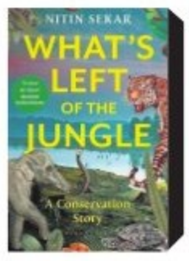

What's Left of the Jungle: A Conservation Story
by Nitin Sekar

Indian officials estimate that over half a million families lose crops or property to wild elephants a year. Akshu Atri, born and raised in Buxa Tiger Reserve, is one such victim.

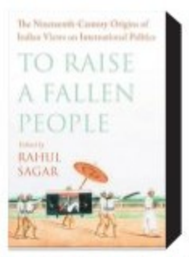

To Raise a Fallen People
by Rahul Sagar

Drawing on archival research, it unearths essays, speeches, and pamphlets that address fundamental questions about India's place in the world. Here, prominent public figures urge their compatriots to learn English and travel abroad to study, and debate.

WHAT WHEN WHY WHERE

Comedy All Night

Are weekday blues getting you down? This stand-up comedy show with lots of laughter is just what you need.

When: August 1, 8 pm
Where: Angrezi Bar, Church Street
Details: bookmyshow.com

Tuesday Bash

This Tuesday-night party at Happy Brew is the best way to hang out with your friends and let loose.

When: July 26, 7.30 pm
Where: Happy Brew, Koramangala
Details: bookmyshow.com

For Music Lovers

If good music is your thing, this event by Drum & Bass India featuring Uakari, The Untitled One, and more, is just the event for you.

When: July 29, 8 pm
Where: Indiranagar Social, Indiranagar
Details: insider.in

Music For a Cause

This musical event with retro melodies from Kannada and Hindi film songs organised by Mars Entertainment and Anthrala is an evening for a cause. Go and groove to music and show your support to the Karnataka Artistes' Association.

When: July 29, 6 pm
Where: Ravindra Kalakshetra, Sampangi Rama Nagar
Details: bookmyshow.com

Speak Your Mind

This open mic by Waddup Bengaluru is open to all audiences. So, if you're a singer, poet, or storyteller, head over to this event.

When: July 30, 7 pm
Where: Pops of Pastel, Basavanagudi
Details: insider.in

Fun and Games

Doesn't a comedy night with beer, games, and all your friends sound like the perfect event? Head over to K-OS Komedy Klub for a night of unlimited fun.

When: July 28, 9 pm
Where: K-OS The GameBar, Koramangala
Details: bookmyshow.com

Late Night Comedy

This no-holds-barred comedy show is the perfect way to relax after a long day at work.

When: July 26, 9 pm
Where: Just BLR, Brigade Road
Details: bookmyshow.com

Party On

Who says that you can't party on a Tuesday? This techno night at Big Barrel is calling your name.

When: July 26, 8 pm
Where: Big Barrel, RR Nagar
Details: highape.com

ALL THAT GLITTERS

Actor Harshika Poonacha and models showcase antique jewellery at the Asia Jewels exhibition in the city | VINOD KUMAR T

QUICK FIX

MAWA MANGO BARFI

Contributed by: **Anuradha Bhatia,** Mumbai

INGREDIENTS

- **Mawa:** 3 cups
- **Almond or cashew powder:** 1 cup
- **Mango puree:** 1 small bowl
- **Cardamom powder:** a pinch
- **Jaggery (grated or powdered):** 3/4 cup
- **Water:** 1 cup
- **Saffron:** a pinch
- **Nuts or silver foil** for garnish

METHOD

- Boil malai till it evaporates for it to become mawa.
- In a pan, heat jaggery and water. Let it boil. Add mawa, cashew/almond powder, cardamom and saffron. Keep stirring till it thickens. Add mango puree and ghee.
- Stir till it starts to leave the sides of the pan. Set it in a greased dish and garnish with your choice of topping.

What's cooking in your kitchen?

We are hungry for recipes with minimum ingredients and maximum flavours. Share your quick-fix with us, along with step-by-step photos, at bengalurucityexpress@gmail.com.

FIT BIT

ANULOMA VILOMA PRANAYAMA
(ALTERNATE NOSTRIL BREATHING)

This is a yogic breathing exercise that is a form of alternate nostril breathing designed to calm the body and mind. It is also known as Nadi Shodhana. A typical practice of this pranayama continues for 10 cycles of this pattern, followed by two to three minutes of normal breathing. It creates emotional and spiritual balance.

STEPS

- Choose a comfortable sitting pose. Keep your spine and neck straight and close your eyes.
- Then, clear your mind of everything outside of this moment.
- Start with your outer wrists resting on your knees.
- Fold your middle and index fingers toward your palm on your right hand.
- Place your thumb on your right nostril and your ring finger on your left nostril. Close your right nostril with your thumb and inhale through your left nostril, slowly and deeply, until your lungs are full. Focus on your breathing.
- Now release your thumb and close your left nostril with your ring finger. Exhale slowly through the right nostril.
- Now practise it in reverse, this time inhaling through the right nostril and exhaling through the left.
- Throughout the process, be conscious of your breathing and how it affects both body and mind.
- Try this for 1 to 2 minutes. You may feel a little strange the first time you attempt it, so only do it as long as you're comfortable. Increase your time at your own pace.

BENEFITS

- Strengthens your cardiovascular system and abides all kinds of disorders related to the heart.
- Those who perform this asana with deep lung breathing, never suffer from problems like asthma, obesity, tuberculosis, bronchitis and many more.
- Aids in reducing migraine pain and depression.
- Good to cure live diseases.
- Oxygenates the blood, calms the nervous system and relieves headaches.
- Excellent for glowing skin.
- Improves blood circulation.
- Prevents diabetes and balances sugar levels in the body.
- May curb cancer especially if it's in the first stage.

LIMITATIONS

Those suffering from cardiac complaints or problems related to blood pressure, having weak lungs should avoid this.

Practise on empty stomach or 4-5 hours after eating.

Pregnant women should perform this, but straining is not allowed. Perform under the guidance of a yoga expert.

By N Elumalai, PhD scholar (Yoga Science) at Meenakshi Academy of Higher Education & Research, Chennai

NOW STREAMING

REGIONAL

PAKA (Malayalam)

Paka is a tale of a river that swells with the blood of two feuding families and a young couple that tries to overcome this hatred with their love.

Cast: Basil Paulose, Vineetha Koshy, Nithin George

Watch on: SonyLiv

JUGJUGG JEEYO (Hindi)

Two couples from different generations confront their relationship issues after marriage, revealing infidelity and divorce.

Cast: Varun Dhawan, Kiara Advani

Watch on: Amazon Prime Video

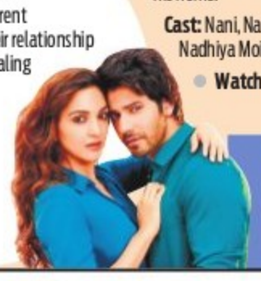

F3 (FUN AND FRUSTRATION) (Telugu)

Venky and Varun try to come up from financial problems. But what will happen when they meet the Pragathi family which is greedy for money?

Cast: Venkatesh, Tamannah, Varun Tej

Watch on: Netflix

ANTE SUNDARANIKI (Telugu)

A man from a Brahmin family falls in love with a Christian girl. In order to convince his parents, he trains her to be a Brahmin and invites her into his home.

Cast: Nani, Nazriya Nazim, Nadhiya Moidu

Watch on: Netflix

KOLAIYUTHIR KAALAM (Tamil)

Shruthi, an orphan with a speech and hearing disability, becomes the heiress after the death of Abha, her rich adoptive mother. When she goes to Abha's mansion in London, a masked killer attacks her.

Cast: Nayanthara, Bhumika Chawla, Prathap Pothen

Watch on: Amazon Prime Video

All the streaming apps can be accessed on smartphones and smart TVs with Internet connection.

CHUMBAK (Marathi)

A 15-year-old con artist is faced with a tough choice when he meets the latest victim of his lottery scheme.

Cast: Sahil Jadhav, Swanand Kirkire, Sangram Desai

Watch on: Sony Liv

FORENSIC (Hindi, series)

A female police officer, in the small hill town of Mussoorie, and a forensic expert are together on the trail of a serial killer.

Cast: Radhika Apte, Vikrant Massey

Watch on: Zee5

FOREIGN

ONLY MURDERS IN THE BUILDING (English, series)

Three strangers who share an obsession with true crime suddenly find themselves caught up in one.

Cast: Steve Martin, Martin Short, Selena Gomez

Watch on: Disney+ Hotstar

LITTLE WOMEN (English/Movie)

While the March sisters enter the threshold of womanhood, they go through many ups and downs in life and endeavour to make important decisions that can affect their future.

Cast: Saoirse Ronan, Florence Pugh, Emma Watson

Watch on: Netflix

LET THEM ALL TALK (English)

Alice Hughes, an author, sets off for England on a cruise with two friends and her nephew to receive a literary award. As the journey progresses, she is forced to face some hard truths from her past.

Cast: Meryl Streep, Dianne Wiest, Gemma Chan

Watch on: Amazon Prime Video

THE GRAY MAN (English)

When the CIA's top asset — his identity known to no one — uncovers agency secrets, he triggers a global hunt by assassins set loose by his ex-colleague.

Cast: Ryan Gosling, Chris Evans, Regé-Jean Page **Watch on:** Netflix

SUBSCRIPTION

Disney+Hotstar:	₹ 499 per year
Zee5:	₹ 399 for 3 months
Prime Video:	₹ 179 per month
Netflix:	₹ 149 per month

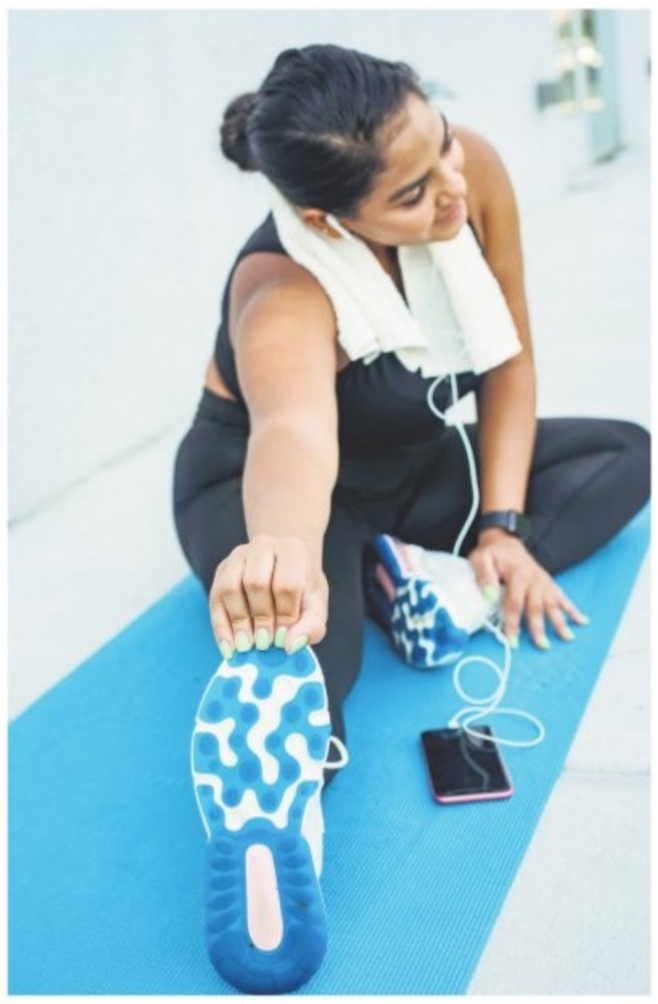

Listen while you work(out)

TUNING IN
Bindu & Ambi Subramaniam

(The authors run SaPa - the Subramaniam Academy of Performing Arts)

HAVE you ever wondered why most group exercise classes have music playing? If you're like me and assumed that it was to drown out the groans of unfit participants, you're probably only half right. Many athletes and trainers also listen to music while training or exercising.

An example that comes to mind is Dwayne 'The Rock' Johnson, working out while wearing his large headphones.

Listening to music while working out has been shown to have several benefits.

Here are five reasons why listening to music while exercising can lead to a more effective workout:

- Music reduces the perceived rate of exertion. This means that while listening to music, exercise seems less intense than it otherwise would, which allows you to work out more intensely without feeling the strain. This could be because listening to music moves some of your focus away from the intensity of the workout.
- Music can boost motivation levels. Listening to music before and during a workout has been shown to increase motivation levels. It can get you to stick with a workout even when you feel like quitting.
- Music improves mood.
- Music can increase speed. The tempo of the music you're listening to can affect the speed at which you work out. If you're going for a run or cycling, listening to fast music can get you to move faster (even if you aren't moving at the same speed as the music).
- Music can increase power. In addition to speed, listening to music can also help increase the intensity of your workout. A study in California found that people who listened to music while strength training were able to increase the force and velocity of their workouts.

When choosing music for your workout, up-tempo music which has between 150 and 180 beats per minute works best for fast or intense workouts, while slower music works well for stretches and yoga. If you're unsure of what music to start with, most streaming platforms have specific playlists for exercise. The speed or beats per minute of a song is also easy to find online. Pick a genre that appeals to you. Include a few of your favourite songs. There is no wrong music to listen to while working out. Whether it's emo rock, pop, film music or classical, any music can help you have a more satisfying and effective workout.

LUCKY LIFE AND ITS BEGINNING...

EXPRESS ILLUSTRATION

OPEN SPACE
Nirad Mudur
Deputy Resident Editor
niradgmudur@newindianexpress.com

IT was December 14, 1979. It was a Friday, and for some reason, a holiday. That was the day when there was a sudden and unexpected addition to my family. This is how it happened.

We were in Bombay (now Mumbai) then, living in Prabhadevi, the central part of the city, hugging Mahim Bay.

My father had given his car for repairs at a garage in Worli, not too far away. It had been two weeks. The delay had made my father very angry.

"I want to go and check what is taking them so long," he said. "I want to come with you," I said.

Although there was initial reluctance on his part, finally I had my way.

We reached the garage, owned by a middle-aged man named Ullalkar, at noon. Just as expected, there was a heated argument between my father and Ullalkar uncle over the delay. Finally, Ullalkar uncle promised that the car would be ready by 3 pm.

My father, the ultimate disciplinarian that he was, insisted: "I will not leave until then! I will drive my car back home... and by 3 pm!"

Anticipating the effects of a three-hour wait in a garage on a 13-year-old, Ullalkar uncle took me to another car in the corner of the compound, and said, "I will introduce you to someone you will like meeting."

He opened the right rear door of the car and said: "Meet her!" I peered from under his elbow to see a cute little black puppy curled up on the seat - a two-month-old Dachshund-Spitz cross, I was told.

On seeing me, the pup started wagging her tail. After a few guarded pats on her head, she leapt at me, launching a series of licks on my face. We won each other's hearts instantly!

Ullalkar uncle then asked, "You want to take her home?"

I screamed, "Yes!" But I had to convince my father. As expected, he said, "No way! Who will take care of her?"

But he relented under pressure from me and Ullalkar uncle - the latter rightly expecting the gesture of "gifting" a dog to me to have a calming effect on my father, who was still seething over the delay in getting the car ready.

Two of us had gone to fetch the car, but three of us returned home. I named her "Lucky", because of the circumstances under which I got her in my life.

A British Airways pilot had brought Lucky to Bombay from London as a gift for his children. But his kids developed an allergy. He was forced to give her away. The pilot had given his car for repairs at the same garage where my father had. He had instructed Ullalkar uncle that the pup be given to someone who would take good care of her. That's how she came into our life. Being lucky has its ways!

Lucky's entry into our home was dramatic. My grandmother was living with us then. She, my mother and my little sister were waiting for us to reach home, but without knowing that we had an addition to the family.

On reaching home, Lucky darted inside as if by right. I heard my grandmother scream first: "Someone, do something!! There is a stray dog that has entered the house! Call the watchman...and be careful....it may bite...!" My mother was screaming in fear too, while my sister - also screaming - climbed the highest possible point of the cupboard, to stay out of harm's way.

From the mayhem that day, Lucky went on to become my grandmother's favourite 'grandchild'. Lucky wouldn't leave her side whenever they met. Lucky won everybody's hearts...friends, relatives, and even complete strangers who later became friends, thanks to her.

Lucky died in Bangalore (now Bengaluru) on March 12, 1995, at the ripe old age of 15-and-a-half years (105 in human years).

CITY READ

A team of 14 Indian students wins big at a racing competition

A team of 14 Indian students from the Dubai campus of BITS Pilani have won third spot at the Formula Student Netherlands 2022 competition (FSN), the Dutch edition of the world's largest student engineering competition, which took place from July 11 to 14 at Netherlands.
Dr Srinivasan Madapusi, Director, said, "This is an excellent example of translation of learning to a high-performance application environment accompanied by highly efficient use of resources."

South Indian food showcase at multi-cuisine restaurant in city

CUR8, a contemporary multi-cuisine restaurant at the Four Seasons Hotel in the city is hosting a special showcase called 'Treasures of South India'. Chef Chalapathi Rao, the brand custodian and master chef of south-Indian restaurant Dakshin, and owner of restaurant Simply South, will be preparing the menu from July 28 to 31. Rao will present showcase menus for dinner on July 28, for lunch and dinner on July 30, followed by a Sunday brunch. The price for lunch is ₹1,600 + taxes, the price for dinner is ₹1,800 + taxes, and the price for Sunday brunch is ₹3,186. For more details, call +91 76191 46004.

LOVEOLOGY
Mahesh Natarajan

LOVE, FOR YOURSELF

HAVE you ever fallen for someone, to only let it go because you worried about how it might be perceived by others?

You meet someone, feel great chemistry, sense enough mystery, maybe even share some history and really hit it off - maybe even date a little, love a little and get involved with each other, but then, one day, somebody comments about something that is a stark difference between you two, or you happen to take an unflattering picture of you two together, and you start thinking about that one thing that sets you both apart from each other and makes you an odd item in your social groups.

Maybe it is a physical thing like height, weight, skin colour and the such, or a social construct like caste, class, community, or differences in education, employment, fitness, or even fluency in the language of your usual peers. One thing or another sets you off, and you find yourself thinking what people would say - "All the people in the world, and this is the chosen one?" You imagine the sniggers, the whispers, the gossip.

There are so many things that you may not have believed matter to you as an individual, but you think are terribly important to people in your society. If you aren't courageous in your new love, soon, you might find yourself pulling yourself out of that relationship, trying hard to fall out of love.

More relationships seem to end not because the people in it themselves are no longer interested in each other, but because of the "What will people think?" question, that leads to, "My people won't understand," or "This will hurt the people I care about," or "I will be ostracized for even thinking that something like us will work, let alone actually carry it forward." When that happens, the person left behind will, quite rightly, ask, "Where was all this thinking before starting the relationship?"

Is the love you want from a partner for yourself, or for how it will appear to a community that you belong to, or for those whose acceptance you crave? When you are really in love with someone and you would have absolutely wanted to spend as much of your life as you could with them, but you pull back because people might say something or label you or mock you, then really, aren't you just letting them be big bullies to you? If you let go of who you love for fear of what four people might say, is it not the same as you giving in to bullies?

Some people can and do find perfectly acceptable love in their life that will meet every expected standard by all their communities. Most of us don't get that - our love is messy, odd and even challenging. To love is itself to take big emotional risks. To not let our communities, or even ourselves, bully us out of such relationships? That truly needs us to love for ourselves, and that takes immense courage.

THE NEW INDIAN EXPRESS CLASSIFIEDS

SMART ADS

PUBLIC NOTICE
CHANGE OF NAME

CHANGE OF NAME
I, **ADARSH PRASAD HOLAVANAHALLI**, S/o H.R. Hariprasad, R/o #147, 5th Cross, NGFF Layout, RMV Extension 2nd Stage, Sanjaynagar, Bengaluru – 560094, declares that **ADARSH PRASAD HOLAVANAHALLI** & **ADARSH HOLAVANAHALLI**, both names belong to same person i.e. myself, vide affidavit dated 23.07.2022, sworn before notary Anuradha. D, Bengaluru.

CHANGE OF NAME
I, No.14487543K Ex naik Basavaraj Yakkundi, Resident at No.351, BEML Nagar, KGF, Dist-Kolar, Karnataka. In my Army Service Record Change the following details:- My Daughter Name **REKHA** change to **REKHA BASAVARAJ YAKKUNDI**, My Son Name **SANTOSH YAKKUNDI** change to **SANTOSH BASAVARAJ YAKKUNDI.**

CHANGE OF NAME
I, **SAHINA BANU** W/o **Sarfaraz Jabbar Upletawala** R/at No. 206, Roasary Apartment, 2nd Floor, No.64/65, Kacharakanahalli Hennur, Bengaluru- 560043, have changed my name to **SHAYNA SARFRAZ UPLETAWALA** vide affidavit dated: 25/7/2022 Before Notary **C.Sharada** Bangalore.

BSNL LAYOUT
Premium Residential / Commercial Plots
Near B'lore Intl Airport
Next to Mini Vidhana Soudha on 6 lane NH 207
@ 1100/Sft
OPEN FOR GENERAL PUBLIC
9071534000

CHANGE OF NAME
I TAANIYA LAURA CHETAN (new name) D/O Chetan Shivram, Residing at #163/11, "Neel Kamal", TB stop, 2nd cross Subhash Nagar, Nelamangala, Bangalore - 562123 that I have changed my name from **TAANIA LAURA CHETAN** (old name) to **TAANIYA LAURA CHETAN** (new name), henceforth I shall be known and called as **TAANIYA LAURA CHETAN** (new name) only, for all purposes vide affidavit dated 25.07.2022 before Notary Aravind Patil G.G. Banglore

CHANGE OF NAME
I, **(OLD NAME) ATLA RAJANI**, Spouse of NO 15327021L HAV A. NAGARAJU Residing at Pedda padma puram (vill & post), Meliyaputti (MD), Srikakulam (Dist), ANDHRA PRADESH (State), Pin:532215, Have Changed My Name to **(NEW NAME) ATLA RAJINI** Vide Affidavit Dated 21.07.2022 Sworn Before Notary MEER HASSAN BANGALORE.

CHANGE OF NAME
I, **KOSURI KRISHNA RAO**, aged about 56 years, S/o Late Kosuri Narasimha Murthy and VANKA LALITHAMBA - mother f Kosuri Sri Sai Harshitha, R/at 73/C, Diesel Shed Colony, K.R. Puram, Bangalore-560036, do hereby declare that I have changed my minor daughter's name from **K. SRI SAI HARSHITHA** to **KOSURI SRI SAI HARSHITHA**, henceforth she shall be known and called as **KOSURI SRI SAI HARSHITHA** only, vide affidavit dated 23-07-2022, sworn before Advocate and Notary **C. SASIKALA** at Bangalore.

CHANGE OF NAME
I, **DHRUVA SIVAKUMAR**, Resident of No. 27, Sri Krishna Sadana, 4th Cross, VGS Layout, Ejipura, Bangalore - 560 047, Karnataka, hereby declare that I have changed my name from **DHRUVA** to **DHRUVA SIVAKUMAR** vide affidavit dated 25.7.2022 sworn to before A.S. Narayana Reddy, Advocate & Notary, Bengaluru.

CHANGE OF NAME
I, AASTHA KISHORE PADUBIDRE (New Name), Residing at Flat No.J305, 'Nandi Citadel Apartment, Nobel Residency Road, Begur, Akshayanagar, Chandrashekarapura, Bangalore – 560076, Karnataka, India, that I have changed my name from **AASTHA** (Old Name) to **AASTHA KISHORE PADUBIDRE** (New Name), henceforth I shall be known and called as **AASTHA KISHORE PADUBIDRE** (New Name) only for all purpose, vide Affidavit dated : 25/07/2022, before Notary H.S. Dharma Prasad, Bangalore.

CHANGE OF NAME
I, SERVICE NO 15331925H L/NK KARUNAKAR SAJJANAM of UNIT: KHA COY, TRG BN - I, MEG & CENTRE, BANGALORE 560042 Have Changed My Mother Name **(OLD NAME) BAGYAMMA** to **(NEW NAME) SAJJANAM BHAGYAMMA** Vide Affidavit Dated 22.07.2022 Sworn Before Notary SIVAKUMARA.M.N. BANGALORE.

CHANGE OF NAME
We, **Sri Basavaraju .K**, aged about 48 years, S/o Late Kempeeraiah .K and Smt. Devika .N, W/o Sri Basavaraju .K, Major in age, Both are R/at No. 25, 2nd Main, Vaybhavalashmi Nivasa, Sri Kanteshwara Nagar, Bengaluru-560096, do hereby declare that we have changed our daughter's name from **KAVANA .B** to **POOJITHA .B**, henceforth she shall be known and called as **POOJITHA** only, vide affidavit dated 27-06-2022, sworn before XXI Addl. Chief Metropolitan Magistrate at Bangalore.

CHANGE OF NAME
I, **ANUPAMA JAYAKUMAR**, D/o. V. Jayakumar, Aged about 44 years, residing at # A003, Mantri Garden Apartments, Mountain Road, Near Madhavan Park, Jayanagar 1st Block, Bangalore - 560 011, hereby declare that I have changed my minor son's name from **ATHARVA** to **ATHARVA JAYAKUMAR** vide affidavit dated 25.7.2022 sworn to before G. Dayananda, Advocate & Notary, Bengaluru.

CHANGE OF NAME
I, VIVEK KUMAR PARAKH, aged about 45 years, S/o. Ranjit Kumar Parakh and mother Kanta Devi Parakh, Residing at "SHREE" 42, 2nd Cross Road, Achiah Shetty Layout, RMV Extension, Bangalore -560080 have changed my name to
VIVEK PARAKH
vide affidavit dated 25-07-2022 sworn before Advocate & Notary Smt. A. Manjula, Bengaluru.

CHANGE OF NAME
I, **(OLD NAME) AMBUJA DHANAVADE,** Spouse of NO 15326593A L/HAV ASHOK SIDAWADAKAR Residing at Baba Nagar (vill & post), Vijayapura (Teh & Dist), KARNATAKA (State), Pin:586101, Have Changed My Name to **(NEW NAME) AMBUJA ASHOK SIDAWADAKAR** Vide Affidavit Dated 21.07.2022 Sworn Before Notary MEER HASSAN BANGALORE.

CHANGE OF NAME
I, **MARIYAM KHAN,** W/o Zaheed Khan, R/at No. 261, J.K Pura, Shanthinagar, Bangalore-560030, Karnataka India, do hereby declare that I have changed my name from **MARIYA K** to **MARIYAM KHAN,** henceforth I shall be known and called as **MARIYAM KHAN** only, vide affidavit dated 25-07-2022, sworn before Advocate and Notary **P.N. NAGESHA** at Bangalore.

CHANGE OF NAME
I, **Arun Kumar** resident of Medical Training Centre, Agram, Bangaluru 560007, have changed my daughter's Name from **Anuska** to **Anushka Divyadarshi** vide affidavit dated 25-07-2022 sworn to before B.V. Nagabhushana, Advocate & Notary, Mayo Hall Court Unit, Bengaluru.

CHANGE OF NAME
I, SUREKHA GHATAGE is legally wedded spouse of No 10490209P Rank HAV Name RAJU JAGATAP presently residing at JUGUL (Vill & PO) ATHANI (Teh), BELGAUM(Dist) KARNATAKA - 591242 that have declared to changed my name from **SUREKHA GHATAGE** to **SUREKHA RAJU JAGATAP** vide Affidavit dated 19/07/2022 sworn before Notary Sivakumara.M.N, Bangalore.

CHANGE OF NAME
I, **SATENDRA KUMAR** Resident of SMQ P-227/ 1, HQ Training Command, Indian Air Force, JC Nagar Post, Bangalore- 560006, have changed my son's Name from **ARYAN** to **ARYAN SHARMA** vide affidavit dated: 25/7/2022 before Notary **N. Peruvazhuthi** Bangalore.

CHANGE OF NAME
I, **NARESH KUMAR**, S/o Late Ram Kumar, aged about 50 years, R/at Door No. 1367, Anthony Nilaya, Near Canara Bank, Begur Road, Patel Layout, Bengaluru-560068, do hereby declare that I have changed my name from **NARESH** to **NARESH KUMAR**, henceforth I shall be known and called as **NARESH KUMAR** only, vide affidavit dated 25-07-2022, sworn before Advocate and Notary **P.N. NAGESHA** at Bangalore.

CHANGE OF NAME
I, **Arun Kumar** resident of Medical Training Centre, Agram, Bangaluru 560007, have changed my daughter's Name from **Avishka** to **Avishka Divyadarshi** vide affidavit dated 25-07-2022 sworn to before B.V. Nagabhushana, Advocate & Notary, Mayo Hall Court Unit, Bengaluru.

CHANGE OF NAME
I, NANJAMMA B R is legally wedded spouse of No 10490366F Rank PTR Name NAVEEN T U presently residing at V BADAGA (Vill) KUTTANDI (PO) VIRAJPET (Teh), KODAGU(Dist), KARNATAKA - 571218 that have declared to changed my name from **NANJAMMA B R** to **NANJAMMA T N** vide Affidavit dated 14/07/2022 sworn before Notary Sivakumara.M.N, Bangalore.

CHANGE OF NAME
I, **KHALIL UR RAHMAN SADA** S/o **NURUL HASAN SADA** R/at No.K-30, 1st Cross, Hennur Main Road, Bangalore- 560043, have changed my name to **KHALIL UR RAHMAN** vide affidavit dated: 25/7/2022 Before Notary **C.Sharada** Bangalore.

CHANGE OF NAME
I, **SUBITA DEVI,** W/o Naresh Kumar, aged about 44 years, R/at Door No. 1637, Anthony Nilaya, Near Canara Bank, Begur Road, Patel Layout, Bengaluru-560068, do hereby declare that I have changed my name from **SUBITHA** to **SUBITA DEVI**, forth I shall be known and called as **SUBITA DEVI** only, vide affidavit dated 25-07-2022, sworn before Advocate and Notary **P.N. NAGESHA** at Bangalore.

CHANGE OF NAME
I, **Monika** alias **Monika Ashok Bhangi** Wife of **Ashok K B** alias **Ashok K Bhangi,** Residing at No. 1104, Santoji Rao Building, 5th Cross, K N Extension near Kala Hospital, Triveni road, Yeshwanthapura ,Bangalore -560022 have changed the name of my minor Son **AMOGHVARSH** alias **AMOGHVARSH ASHOK BHANGI** aged 14 years and he shall hereafter be known as **AMOGHVARSH A B** Vide Affidavit dated 25 .07.2022 before Notary Chandrakala, Bengaluru.

CHANGE OF NAME
I, **ASHISH GUPTA,** Residing at, B-601, Salarpuria, Sattva, Gold Summit, Hennur Baglur Main Road, Kothanur, Bangalore-560077, Karnataka, India, have changed my Son's name from **AARAV RUDRA** (Old Name) to **AARAV GUPTA** (New Name), vide affidavit dated:25-07-2022, sworn before Advocate & Notary Public, Uday Kumar. K., Bengaluru.

CHANGE OF NAME
I, **SAGARIKA KAVITA TUMKAR** D/o **Kavita Tumkar,** Aged about 26 Years, R/at No.742, Near Shiva Theatre, Koramangala 8th Block, Bengaluru- 560095, have changed my name to **SAGARIKA TUMKAR** vide affidavit dated:25/7/2022 Before Notary **K.V.Mani** Bangalore.

CHANGE OF NAME
I, **PREEMA,** W/o Naveen Pinto, R/at No. 52/H, ISRO Layout, Pearl Garden, Munekolala, Bangalore South, Marathahalli Colony, Bangalore-560037, have changed my name to **PREEMA PINTO** and also changed my minor son name from **KEVIN** to **KEVIN PINTO,** vide affidavit dated 22-07-2022 before Notary **L GOPALAKRISHNA**, Bangalore.

CHANGE OF NAME
I, **NAGARAJA KURSIMANE,** Son of Sri. Babu Achari, resident of 2-56, Holi Cross, Byndoor, Kundapura, Udipi-576214, have changed my name to **NAGARAJ KURSIMANE,** vide affidavit Dated 25/07/2022 by Notary K.Venkateshan, Bangalore.

DARSHAN BEGINS DUBBING FOR *KRANTI*

A SHARADHAA

TEAM *Kranti* recently wrapped up a big schedule in Poland, and now Challenging Star Darshan has started dubbing for the film.

The makers tweeted a picture of Darshan from the dubbing studio, and said, "Voice of *Kranti*."

The shooting of the V Harikrishna directorial is almost completed, and the post-production is simultaneously underway.

Fans of Darshan, who had back-to-back hits with *Yajamana* and *Roberrt,* are already hyped up about *Kranti* too.

Director V Harikrishna is doubling up as the music composer for *Kranti,* which is produced by Shylaja Nag and B Suresha under the Media House Studio banner. The film's cinematography is handled by Karunkar A.

Rachita Ram, who started her career with *Bulbul,* is teaming up with the Challenging Star for the third time in *Kranti,* which also stars Sumalatha Ambareesh and Crazy Star Ravichandran in important roles. *Kranti* marks the second collaboration of Darshan, Harikrishna, and Media House Studio after *Yajamana*. The multilingual film billed to be a mass entertainer will hit the screens in five languages

Meanwhile, the buzz is that Darshan's 56th film with Tharun Kishore Sudhir and producer Rockline Venkatesh will officially commence with a muhurat on the occasion of Varamahalakshmi.

The film is directed by V Harikrishna and a crucial schedule in Polan was recently completed

Darshan

'SUDEEP IS ONE OF THE FINEST ACTORS WE HAVE IN THE COUNTRY'

...says Nirup Bhandari who shares his experience of working in Vikrant Rona, collaborating with his brother and director Anup Bhandari, his directorial aspirations, and more

A SHARADHAA

NIRUP Bhandari, who made his debut with *Rangitaranga*, feels that his role in Sudeep's *Vikrant Rona*, directed by Nirup's brother Anup Bhandari, will accelerate his career to the next level. "I've been following Sudeep Sir's work right from the time when he was part of a teleserial named *Premada Kadambari*, which was directed by my father (Sudhakar Bhandari). My admiration towards him began when I was in middle school, and when I first saw him on the sets of that serial. My father would often talk about him. We had his photos at our house, and our family would watch all his films. Post the release of my second film, *Rajaratha,* I developed a personal bond with Sudeep sir because of our common love for cricket. Anup Bhandari and I had wished to work with him, and thankfully *Vikrant Rona* gave us that opportunity," says Nirup.

Talking about his experience working with Sudeep, Nirup says, "He has always been very encouraging. He is one of the finest actors in our country. Personally, when I'm working with good actors, I like to observe them closely. When it came to acting alongside Sudeep, I was keen to know how he handles the scene, and understand whether I was on the right track. He also had his own experiences to share with us, but at no point did he come across as preachy. Apart from acting, I got to learn a lot of other things from him." he says.

Incidentally, Anup, who is also the writer of *Vikrant Rona,* had sketched the role of Sanjeev Gambira keeping Nirup in mind. The actor shares that his Sanjeev Gambira has a pivotal role to play in *Vikrant Rona*, and working alongside Sudeep gave him the push to elevate his performance. "Individually, I look at what a scene demands and what the character does in that scene. Also, Sudeep was never intimidating, and wanted the best for the film. Since I come from theatre, I firmly believe in the importance of preparation, and there was enough of it ahead of the shoot."

Vikrant Rona is a fantasy action drama, and many details about the plot, and the characters, are still under wraps. There is a buzz that Nirup is playing a role with grey shades, and all that the actor reveals is that one must wait for the film to make conclusions about his role. "More clarity will come once you watch the film. All I can say at present is Panna, the role played by Neetha Ashok, and I have a romantic track. There is a good song in a combination of Sudeep, Neetha, and I, which will also bring out the onscreen chemistry between Sudeep and me," says the actor.

Nirup, who started his career under the guidance of his brother Anup, says that he is completely okay being in his brother's shadow. "I always wanted to be an actor, and it was possible only because of Anup. "Having said that, it doesn't mean I don't have the talent, Just that when I do something, I like to make sensible decisions and be confident. I get that with Anup."

Does Nirup see himself being cast in all Anup films? "I'm a practical person. As an actor, I understand that the director Anup is on a completely different level. He is talented, and I know what he is capable of. I want him to continue to work with superstars and do big films. I hope to reach a stage, where he will say 'come let's do a film'. I have my own ideas and plans too. He will support me with my career, and so will I with his career as well. That's how we have been," he asserts.

Going forward, Nirup aspires to be a director. However, the plans to go behind the camera have been pushed, as he now wants to focus on acting. "Over the past seven years, I have done just five films. The pandemic took away three years of our time. For now, I want to concentrate on acting and doing more films, and that will be the agenda for the next two years. That's what the audience and industry people want me to do. Parallelly, I will keep writing stories and come up with as many scripts as possible," he signs off.

Nirup Bhandari

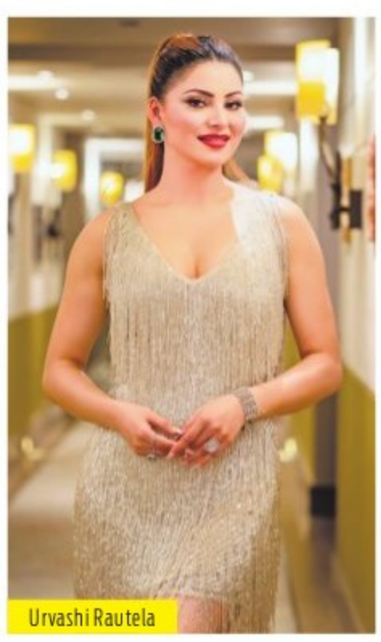

Urvashi Rautela

'I have huge respect for the south Indian industry'

...says Urvashi Rautela, who was in Bengaluru along with producer-actor Saravanan Arul, and director JD-Jerry. to promote her Pan-India film, *The Legend*

Team *The Legend*

CE FEATURES

THE cast and crew of the upcoming multilingual film, *The Legend* — Actor-producer Saravanan Arul, Urvashi Rautela, Raai Laxmi, and director JD-Jerry — were in attendance at the pre-release event in Bengaluru.

Urvashi, who has already made a name in Bollywood, started her career in the South with the Kannada film, *Airavata*, starring Darshan. "Airavata gave me a good head start in the South. It was a good experience because I got to share screen space with actor Darshan in the AP Arjun directorial. I took back some good memories of the city, and I'm glad to be back here again," said Urvashi on the sidelines of the trailer launch of the Kannada version. "Directors JD-Jerry approached me for this role, and when I heard the character, I felt that she had a lot to offer. I got to do both action and dancing. That apart, I felt I was part of a story that was acting-oriented."

Expressing her respect for the South Indian industry, Urvashi said, "The directors here never compromise. The actors here are very driven, and follow the characters to the core. They believe in the project, and their work ethics attract me." Listing out her dream roles, Urvashi mentioned, "I like to play a Princess and a warrior. I also want to be part of a love drama, and a biopic too."

Talking about her return to Kannada cinema, Urvashi said, "Since *The Legend* is multilingual, I also consider it my second film in Kannada. But I will be back to do an exclusive Kannada film soon. I have been offered a few projects, and it is in the final stages of discussion. The announcement of my next project will be after the release of *The Legend*." The actor signed off by expressing her wish to reunite with Darshan for a film, and added, "I also wish to act alongside Yash and Upendra."

CAMPUS CANVAS

CIT Allies with Intel to Accelerate AI Research

Cambridge Institute of Technology(CIT) initiated a faster learning path for the students to meet the skill and research experience required by MNCs. The Intel FPGA Academic Program is the first step in directing the students toward AI research development.

CIT campus has outfitted with an Intel lab set up for students to gain hands-on experience in AI research up close.

Israr Sheikh, FAE Manager of South Asia Pacific at Intel, PSG, and **Narasimhan Ranganathan, Manager of India channel at Intel, PSG,** inaugurated the Intel FPGA for AI research lab at CIT. They presented a detailed lecture to the students and staff members, highlighting opportunities and platforms in AI research provided by Intel. The Intel FPGA lab is equipped with hardware and software resources from Intel for FPGA design. Access to learning resources, training modules, and resources for R&D and cloud access from Intel is available exclusively for students for self-learning and certification.

The FPDA Academic Program was activated with a count of 90 students from the ECE department as batch one. The scheduled sessions are of three levels — Beginners, Intermediate, and Advanced from the 4th semester, and training hours get longer as students gain deeper understanding and knowledge about the subject. The trainers are from CIT and Intel to stabilise the training sessions.

This advanced certification program is designed to provide insight into AI through hands-on sessions and case studies. Students can access the resources, tutorials, hardware modules, and software under the Intel FPGA program. As the outcome of this training session, the students will get a many possibilities from the industries and companies. Another offer from Intel is to provide internships for students passing all their levels and case study.

PRESIDENCY UNIV. TO SIGN MOU WITH DHIK

Presidency University, Bengaluru intends to sign a landmark Memorandum of Understanding with the Consortium for International Cooperations' (DHIK), Germany on 27 th July 2022. Achim Burkart, Consul General, German Consulate General, Bengaluru will be the Chief Guest for the MoU signing ceremony.

DHIK is a consortium of 37 Universities of Applied Sciences in Germany. This is the 50th International MoU for Presidency University.
The agreement will benefit the students by getting opportunities for their last two semesters in one of the Universities of Applied Science in Germany.

INVESTITURE CEREMONY HELD AT BIA

The Investiture ceremony was held at Bangalore International Academy, Whitefield recently. The chief guest of the occasion was Captain Raumik Sharma from Indian Army, an alumnus of Sainik School Bijapur and National Defence Academy. The function was graced by Rtn. Dr. D Muniraju, founder chairman, Dr. Abraham Ebenezer, Academic Advisor BIG, Sanjeev Reddy, Secretary, BIA, and Dr. Arokia Raj P, the principal. Student prefects were awarded with rank badges during the ceremony by Cpatin Raumik Sharma. The student council members took the oath to hold the school motto in high esteem with principal.

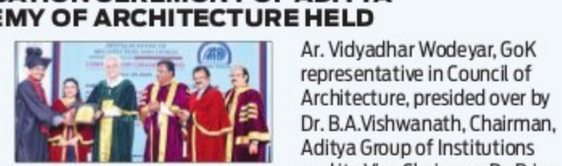

CONVOCATION CEREMONY OF ADITYA ACADEMY OF ARCHITECTURE HELD

The Convocation Ceremony 2022 of Aditya Academy of Architecture and Design was held recently for its graduated Bachelor of Architecture students of 2015-20, 2016-21 & 2017-22 batches. The occasion was graced by Chief Guest Ar. Naresh V. Narasimhan, Principal Architect, Venkataramanan Associates, Guest of Honour Ar. Vidyadhar Wodeyar, GoK representative in Council of Architecture, presided over by Dr. B.A.Vishwanath, Chairman, Aditya Group of Institutions and its Vice Chairman Dr. Priya Vishwanath. Director Ar. K.N. Ganesh Babu welcomed the gathering.

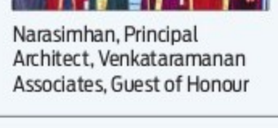

PES Announces PESSAT 2022 Results

Results of PESSAT-2022 entrance test conducted for admission to B.Tech programs of PES University for the academic year 2022-23 were announced recently.

PESSAT-2022 witnessed a large turnout of candidates to take the test. Over 20,000 students from across the country applied for B.Tech Programs offered by the University, an unprecedented number till date. PESSAT-2022 was conducted in 44 centres across India. Dr. M R Doreswamy, Chancellor of PES University and President of PES felicitated the top rankers of PESSAT-2022 with appreciation certificates in the presence of their parents.

The first rank was bagged by Nandan Manjunath Immadisetty, student of Naryana Junior College, Mehadipatnam, Telangana. Atmakuri Venkata Madhava Sriram, a student of Sri Chaitanya Techno School, Marathahalli, Bengaluru secured the second rank while the third rank was bagged by Tanay Gad, student of National Public School, Rajajinagar, Bengaluru.

The first round of PESSAT counseling were held on July 23rd and 24th at PES University.

First Rank: Nandan Manjunath Immadisetty

Second Rank: Atmakuri Venkata Madhava Sriram

Third Rank: Tanay Gad

Naveen Reddy brings together Vinod Prabhakar, Sonal Monteiro for *Maadeva*

CE FEATURES

VINOD Prabhakar and Sonal Monteiro, who became popular with the Darshan-starrer *Roberrt,* are set to team up once again in Naveen Reddy's upcoming film, *Maadeva.*

The commercial entertainer featuring *Lankasura* hero Vinod in the titular role went on floors from Monday, and Sonal is said to have joined the sets. Sonal, who is awaiting the release of her next multilingual film, *Banaras,* has also completed shooting for Yogaraj Bhat's *Garadi*. Sonal is also part of the Sarojini Naidu biopic.

Maadeva is said to be an inspirational story set across different timelines of 1965, 1980, and 1999, and will have Vinod in an intense avatar. The film, which is produced by Gayathri R Halale, features Shruti, Achyuth Kumar, and Suddhi in pivotal roles. The makers, who have gone on floors, are planning to shoot the film in Shivamogga, Dharwad, and Hyderabad. Balakrishna Thota, an erstwhile assistant of *Baahubali* DOP Senthil Kumar, will be handling the cinematography for *Maadeva.* Praddyottan will be scoring music for the film.

Sonal Monteiro

A still form *Maadeva*